

ANNEXATION MORATORIUM AGREEMENT

This Annexation Moratorium Agreement (the "Agreement") is entered into this 30th day of June, 2010 by and among the City of Columbus, Ohio ("Columbus") and the Village of Ashville, Ohio ("Ashville"), (the municipalities are hereinafter sometimes collectively referred to as the "Contracting Municipalities"), and the Township of Madison, Pickaway County, Ohio ("Madison", and collectively with the Contracting Municipalities, the "JEDD Parties") in accordance with the terms and provisions set forth herein.

WHEREAS, the JEDD Parties wish to cooperate in facilitating economic development to create or preserve jobs and employment opportunities and to improve the economic welfare of the people in the State, Pickaway County, Columbus, Ashville, and Madison; and

WHEREAS, the JEDD Parties agree that this Agreement shall serve as an annexation agreement for purposes of Section 709.192 of the Ohio Revised Code; and

WHEREAS, the JEDD Parties agree that the intent of this Agreement, in combination with the Madison Township Joint Economic Development District Contract (the "MADISON TOWNSHIP JEDD Contract"), which established the Madison Township Joint Economic Development District (the "MADISON TOWNSHIP JEDD") and is incorporated herein by reference, is to establish the legal and policy framework for the creation of an area reserved exclusively for joint development through Joint Economic Development Districts (JEDDs), and such area, commonly referred to as the Northern Industrial Area, is set forth on the map attached hereto as *Exhibit A* and incorporated herein by reference; and

WHEREAS, the JEDD Parties agree that this Agreement shall serve as the basis for the provision of utility services, road construction and maintenance thereof and other governmental services in the Northern Industrial Area, and

NOW THEREFORE in consideration of one dollar and other good and valuable consideration, the receipt and sufficiency of which is acknowledged by the parties hereto, Columbus, Ashville, South Bloomfield and Madison hereby agree as follows:

Section 1. Agreement. The JEDD Parties acknowledge and agree that this Agreement is intended to and shall serve as an annexation agreement pursuant to Section 709.192 of the Ohio Revised Code.

Section 2. Denial of Annexation Applications. If any landowner(s) of land within the Northern Industrial Area, which is the territory set forth on the map attached as Exhibit A, petitions for annexation, the parties agree that such lands shall not be annexed, and the Contracting Municipality to which annexation is proposed agrees to deny acceptance of any such annexation (including without limitation defeating any annexation acceptance legislation with regard to such proposed annexation).

Section 3. Joint Economic Development District Contracts. The JEDD Parties hereby agree that the Northern Industrial Area is an area reserved exclusively for joint development through JEDDs, and the MADISON TOWNSHIP JEDD Contract and any other JEDD contracts entered into by and among the JEDD Parties shall incorporate the applicable portions of the provisions for governmental services contained in Section 4 of this Agreement. It is further agreed that the JEDD Contract any other JEDD contract entered into by the JEDD Parties with regard to the territory located within the Northern Industrial Area will be substantially similar in form to the template JEDD contract attached hereto as *Exhibit B* and incorporated herein by reference (the "Template JEDD Contract"). The parties to this Agreement agree that the provision of governmental services described in Section 4 hereof to any commercial and industrial property owner in the Northern Industrial Area shall be conditioned on such property owner's agreement to join the MADISON TOWNSHIP JEDD or a subsequent JEDD when requested by any of the JEDD Parties.

Section 4. Governmental Services. It is the intention of the JEDD Parties to provide governmental services to the Northern Industrial Area. The governmental services provided shall include sanitary sewer (as provided herein), water (as described herein), road construction and maintenance and other general governmental services. The JEDD Parties will develop a capital improvement plan to provide and improve governmental services other than sanitary sewer services and water services and to determine which party or parties will make such improvements or whether private sector developers shall be responsible for certain of the improvements or the costs thereof. The JEDD Parties will further cooperate to secure state and federal funding to contribute to or reimburse the parties for such improvements. The use of the appropriate JEDD income tax revenue to offset the cost of future capital improvements shall be subject to Section 10 of the MADISON TOWNSHIP JEDD Contract (and/or Section 10 of future JEDD Contracts based upon the Template JEDD Contract). The provision of sanitary sewer services and water services shall be restricted to commercial and industrial uses. The plans for such governmental services are as follows:

A. Sanitary Sewer. The Northern Industrial Area can be divided into three sub-areas for purposes of discussion of the provision of sanitary sewer services. These three sub-areas, as set forth on *Exhibit A* attached hereto, are (1) the area that includes the territory of the Norfolk Southern intermodal facility and the associated Columbus Regional Airport Authority real property in Harrison Township, as well as surrounding acreage along the shared jurisdictional borders of Franklin County and Pickaway County, (the "Intermodal Service Area"), (2) the remaining area east of the railroad tracks (the "Rickenbacker Southeast Service Area"), and (3) the remaining area west of the railroad tracks (the "Duvall Service Area"). Detailed plans for serving each of the sub-areas will be developed by the appropriate JEDD. Initially, the following service plans are anticipated:

(i) Intermodal Service Area. Columbus will be the provider of sanitary sewer services to the Intermodal Service Area. In the short-term the sanitary sewer solution will be to provide enough sanitary sewer service capacity to service the

Northern Pickaway County JEDD and the MADISON TOWNSHIP JEDD. This will require the construction and installation of a pump station and force main from the northeast corner of the Norfolk Southern site (as such site is set forth on the map attached hereto as *Exhibit A*) to two existing force mains that cross under the Columbus Regional Airport Authority's (the "CRAA") airport runways. In addition, an east/west gravity sewer along Ashville Road within the CRAA area would be constructed to serve the area east of the Norfolk Southern site. Either the CRAA or Columbus or both will be responsible for all costs for sanitary sewer services, and any and all of Columbus' costs will be eligible for reimbursement, as specified in Section 10 of the MADISON TOWNSHIP JEDD, from sources as agreed upon by the JEDD Parties, including but not limited to, front footage fees, and/or governmental grants or payments from the CRAA or other entities, or revenues from tax increment financing, or shared income.

The long-term sewer solution for the provision of sanitary sewer service in the Intermodal Service Area will require Columbus be the provider of sanitary sewer services in the remaining area east of the dual Norfolk Southern and CSX railroad tracks and the area west of the dual railroad tracks and north of the Duvall Service Area (i.e., both the Intermodal Service Area and the Rickenbacker Southeast Service Area). This will require and entail construction of the BWARI as well as a subtrunk (BWARI Shaft 2 – Circleville Road) from the BWARI to a point south of Big Walnut Creek, as generally described on the map prepared by URS, dated June 21, 2005, provided as Exhibit A to the MADISON TOWNSHIP JEDD Contract. This subtrunk will connect to an east/west gravity sewer along Ashville Pike and the proposed extension of Alum Creek Drive. Columbus (and/or private sector developers) will be responsible for all costs for sanitary sewer services and any and all of Columbus' costs (other than the cost of the BWARI itself) will be eligible for reimbursement, as specified in Section 10 of the MADISON TOWNSHIP JEDD Contract (and/or Section 10 of future JEDD Contracts based upon the Template JEDD Contract), from sources as agreed upon by the JEDD Parties (and/or appropriate JEDD parties of future JEDDs), including but not limited to, front footage fees, and/or governmental grants or payments from the CRAA or other entities, or revenues from tax increment financing, or shared income tax.

(ii) Rickenbacker Southeast Service Area. Sanitary sewer service for the Rickenbacker Southeast Service Area will require and entail construction of the BWARI as well as a subtrunk (BWARI Shaft 2 – Circleville Road) from the BWARI to a point south of Big Walnut Creek, as generally described on the map prepared by URS, dated June 21, 2005, provided as Exhibit A to the MADISON TOWNSHIP JEDD Contract. This subtrunk will connect to an east/west gravity sewer along Ashville Pike and the proposed extension of Alum Creek Drive. Columbus (and/or private sector developers) will be responsible for all costs for sanitary sewer services and any and all of Columbus' costs (other than the cost of the BWARI itself) will be eligible for reimbursement, as specified in Section 10 of the MADISON TOWNSHIP JEDD Contract (and/or Section 10 of future JEDD Contracts based upon the Template JEDD Contract), from sources as agreed upon by the JEDD Parties (and/or appropriate JEDD parties of future JEDDs), including but not limited to, front footage fees, and/or governmental

grants or payments from the CRAA or other entities, or revenues from tax increment financing, or shared income tax.

(iii) Duvall Service Area. The JEDD Parties will cooperate to make sanitary sewer services available to the Duvall Service Area generally located on the west side of the railroad tracks in the near future. The aforementioned subtrunk will be constructed from the BWARI to a point south of Big Walnut Creek, which will connect to a north/south gravity sewer along Route 23 and an east/west gravity sewer along Duvall Road. This east/west gravity sewer along Duvall Road will serve the Duval Service area and it will also serve the southern areas in the Intermodal Service Area and the Rickenbacker Southeast Service Area. The JEDD Parties of the appropriate JEDD will agree and determine what parties will be responsible for the costs of sanitary sewer services (including private sector developers). Costs of any JEDD Party will be eligible for reimbursement, as specified in Section 10 of future JEDD Contracts based upon the Template JEDD Contract, from sources as agreed upon by the JEDD Parties of the appropriate JEDD, including but not limited to, front footage fees, governmental grants or payments, or revenues from tax increment financing, or shared income tax.

The provision of sanitary sewer services is subject to the requirements of all applicable chapters of Columbus City Code, as amended. Connections to the sanitary sewer system of Columbus and any additions or extensions thereto shall require the prior written approval of the Director of Public Utilities of the City of Columbus and shall be inspected by the City of Columbus. All additions and extensions to the sanitary sewer system shall be owned, operated and maintained by the City of Columbus, unless otherwise agreed, with the exception of private sewer laterals, which shall be owned and maintained by the property owners, but the installation of which shall be inspected by the City of Columbus. The City of Columbus shall collect all sewer service charges and fees as established by Columbus City Code, as amended, for outside city rates.

B. Water Service. Water services shall be provided to the Northern Industrial Area in accordance with the provisions of the "Contract Between The City Of Columbus, Ohio And Earnhart Hill Regional Water and Sewer District" (the "Water Contract"), dated as of August 25, 2006, between Columbus and Earnhart Hill Regional Water and Sewer District ("Earnhart Hill"), which is attached hereto and incorporated herein as *Exhibit C*. The MADISON TOWNSHIP JEDD and other future JEDDs, if any, must enter into contractual arrangements for water service with the District pursuant to the parameters of the Water Contract.

C. Road Construction and Maintenance. Certain highway improvements shall be constructed and maintained as may be necessary to facilitate roadway transportation to the appropriate JEDD District.

D. Other Governmental Services. Reference is hereby made to Section 7(D) of the Madison JEDD Contract, which sets forth certain provisions with regard to the provision of governmental services in the Madison JEDD; provided, however, such governmental services will be provided as determined and agreed upon by the appropriate

JEDD and the JEDD Parties, and Pickaway County shall continue to provide police services for any JEDD in the Northern Industrial Area as appropriate.

Section 5. Term. The initial term of this Agreement shall commence on the date that the MADISON TOWNSHIP JEDD is finally approved and shall terminate on January 1, 2056, unless otherwise terminated prior to that date as provided herein. The provision herein for the initial term of this Agreement recognizes that the accrual of benefits to the parties from this Agreement may take decades and that the construction of utility facilities and other possible capital improvements has a permanent usefulness and duration.

IN WITNESS WHEREOF, the JEDD Parties have caused this Agreement to be duly signed in their respective names by their duly authorized officers as of the date hereinbefore written.

Signed as to the City of Columbus, Ohio
in the presence of:

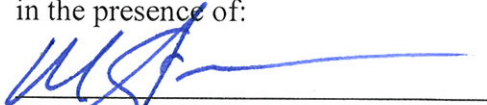
Name: _____



Name: _____

(Witnesses as to the City of Columbus, Ohio)

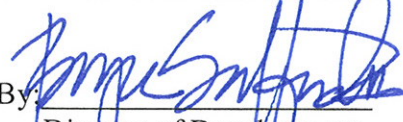
CITY OF COLUMBUS, OHIO

By: 
Director of Development

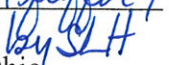
Approved as to legal form and
correctness:

By: Richard C. Pfeiffer /
City Attorney 
City of Columbus, Ohio

[Signature Page]

Signed as to the Village of Ashville, Ohio
In the presence of:

VILLAGE OF ASHVILLE, OHIO

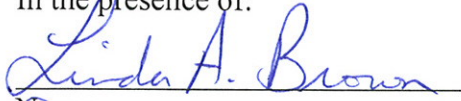

Name:



Name:

(Witnesses as to the Village of Ashville, Ohio)

By: 

Mayor

Approved as to legal form and
Correctness:

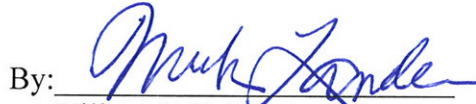
By: 

Village Solicitor
Village of Ashville, Ohio

[Signature Page]

Signed as to the Township of Madison,
Pickaway County, Ohio in the presence of:

Cornie S. Swager
Name:

Bin Bab
Name:

(Witnesses as to Township of Madison,
Pickaway County, Ohio)

TOWNSHIP OF MADISON, PICKAWAY
COUNTY, OHIO

By: Jeff Derr
Trustee

By: Ronni Welch
Trustee

By: Jeff McCann
Trustee

Approved as to legal form and
correctness:

By: Judy C. Wolford
Legal Counsel to Township of Madison,
Pickaway County, Ohio

Northern Industrial Area

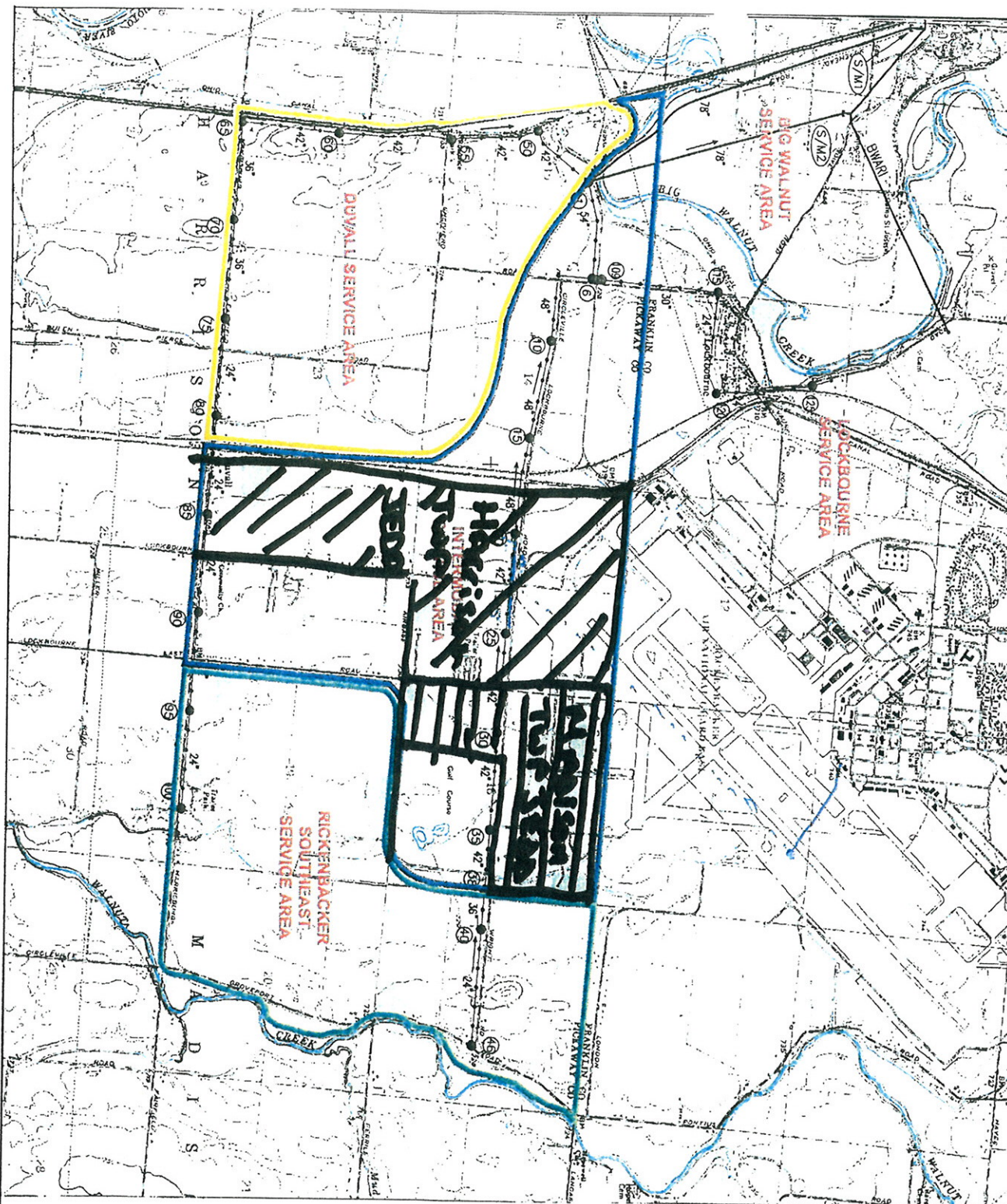

LEGEND

- | | | | |
|------|-----------------------|-------|-----------------------|
| S/M2 | SHAFT MANHOLE | → | FLOW DIRECTION |
| | TRIBUTARY MANHOLE | - - - | 710' EXISTING CONTOUR |
| | NON-TRIBUTARY MANHOLE | | TRIBUTARY ACREAGE |
| | MANHOLE NUMBER | | |

0 2500 5000 7500 FT.

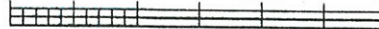

Scale: 1" = 2500'



Template JEDD Contract