

# VILLAGE OF ASHVILLE, PICKAWAY COUNTY, OHIO

## THE DISTILLERY

### RAIL STREET EXTENSION PLAN

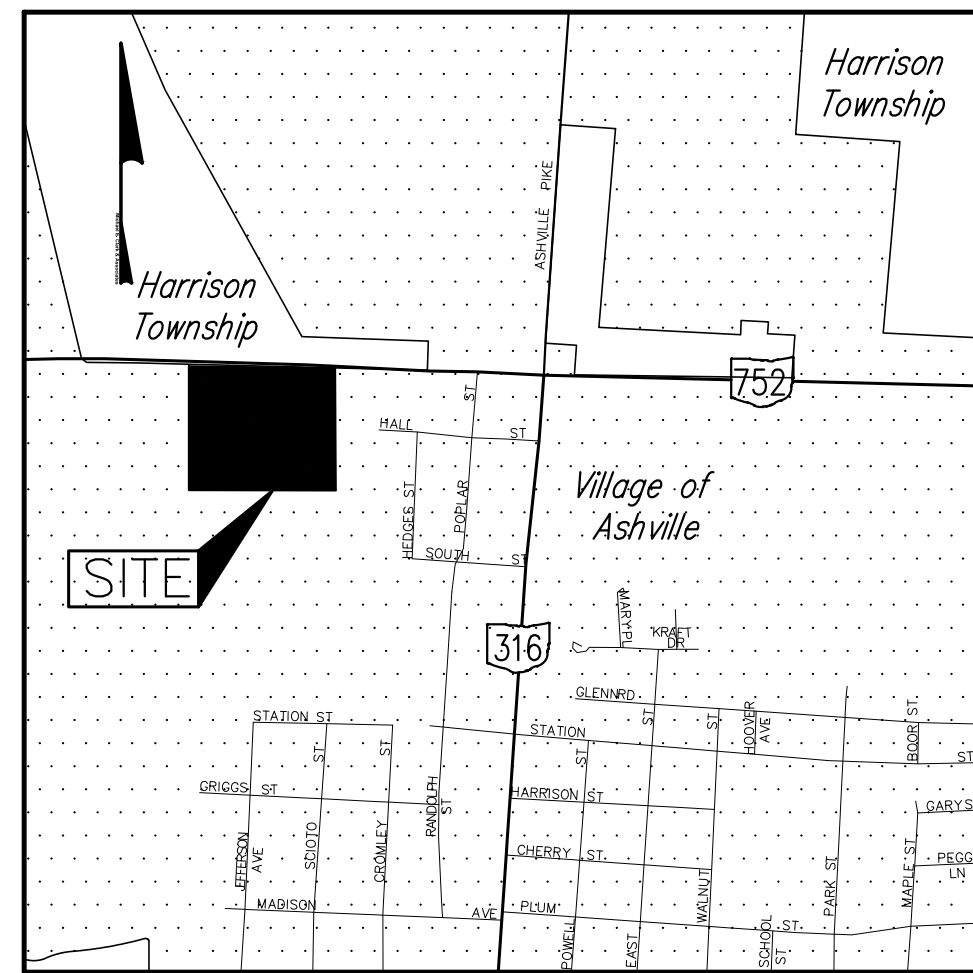

**LOCATION MAP**  
1" = 1 Mile

#### BENCHMARKS

The Benchmark Elevations were Assigned Based on GPS Observations using the Ohio Department of Transportation's CORS Network.

**Source Benchmark C188**  
Described by Coast and Geodetic Survey 1967 at Duvall. At Duvall, Along the Norfolk and Western Railway, Near the crossing of the Harrisburg-Fairfield Road, set on the top of the concrete foundation on the South side of the South building of the Teegardin Grain Company, 66.8 feet East of the East rail of East track, 23 1/2 feet North of the centerline of the road, 33 feet East of the Southwest corner of the building, 3 feet Southwest of the Southwest corner of scale pit, and about 2 inches above the level of the ground.

Elevation: 715.62 (NAVD 88 Datum)

**Benchmark #1**  
The Southwest Corner of a Concrete Catch Basin Located Approximately 85 Feet East of the Northeast Corner of the Site.

Elevation: 712.73 (NAVD 88 Datum)

**Benchmark #2**  
The North Flange Bolt on a Fire Hydrant Located Approximately 240 Feet West of the Southeast Corner of the Site.

Elevation: 715.01 (NAVD 88 Datum)

#### DEVELOPER

AB Contracting, Inc.  
Carey Loar  
614-323-8084  
cloar@abcontractingwv.com  
5521 Ohio River Road  
Point Pleasant, West Virginia 25550

#### PARCEL INFORMATION

21.419 Acres  
O.R. 775, Pg. 1149  
Parcel # D12-0-001-00-147-00  
Zoning: AR, Apartment Residential District

#### NOI PERMIT #

4GC08729\*AG

#### ASSOCIATED PLANS

The Distillery - Mass Grading Plan  
The Distillery - Sanitary Sewer Plan  
The Distillery - Waterline Plan  
The Distillery - SR 752 Improvement Plan  
The Distillery - Plot, Grade and Utility Plan



CALL AT LEAST 48 HOURS BUT NO MORE THAN 10 WORKING DAYS (EXCLUDING WEEKENDS AND LEGAL HOLIDAYS)  
NON-MEMBERS MUST BE CALLED DIRECTLY

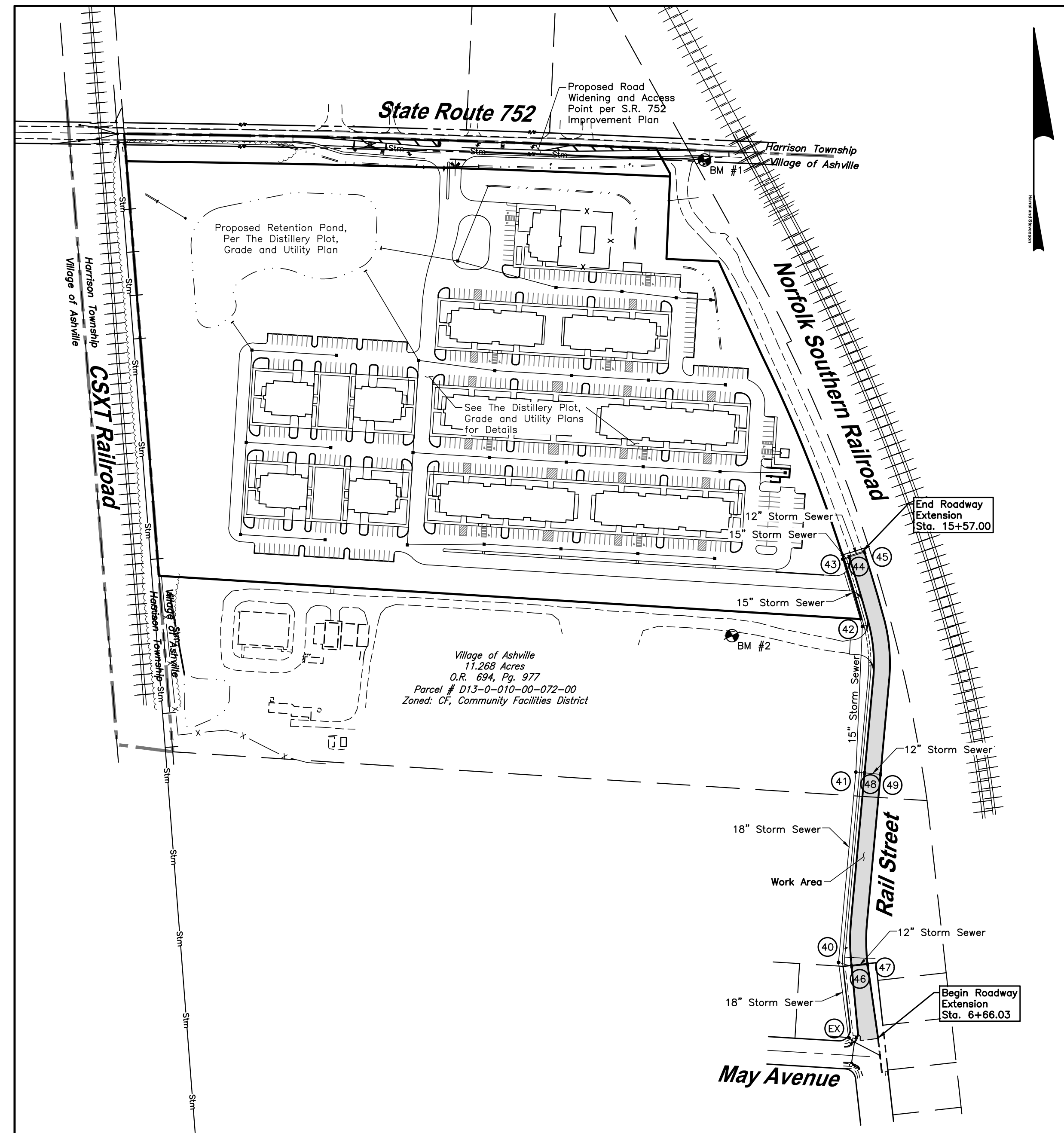

**INDEX MAP**  
1" = 150'

#### STANDARD DRAWINGS

The City of Columbus and Ohio Department of Transportation Standard Drawings listed on this plan shall be considered part of this plan.

2010  
2202  
AA-S102  
AA-S106  
AA-S112  
AA-S119  
AA-S125A  
AA-S128  
AA-S149  
AA-S150

#### SHEET INDEX

Sheet 1 Location Map, Index Map, and Estimated Quantities  
Sheet 2 General Notes  
Sheet 3 Typical Sections and Details  
Sheet 4 Plan and Profile Sta. 6+00 - Sta. 10+75  
Sheets 5 Plan and Profile Sta. 10+75 - Sta. 16+00  
Sheet 6 Grading Details

#### GENERAL SUMMARY OF QUANTITIES

The plan quantities shown below are the engineer's estimate only. The Contractor shall be responsible for calculating quantities based on the plan for bidding and construction purposes.

Item	Quan.	Unit	Description
201	Lump	Sum	Clearing & Grubbing
202	Lump	Sum	Structures and Obstructions removed
203	424	C.Y.	Excavation
204	183	C.Y.	Embankment
204	2,726	S.Y.	Subgrade Compaction
207	6	Each	Curb Inlet Protection
207	1,600	Lin. Ft.	Sediment Control fence
304	61	C.Y.	4" Aggregate Base
304	757	C.Y.	10" Aggregate Base
441	95	C.Y.	1.25" Asphalt Concrete Surface Course
441	152	C.Y.	2" Asphalt Concrete Intermediate Course
452	269	S.Y.	8" Plain Portland Cement Concrete
608	2,594	S.F.	Concrete Walk
609	1,765	Lin. Ft.	Curb and Gutter
604	4	Each	Precast Manhole, Type C (AA-S102)
604	6	Each	Standard Curb and Gutter Inlet (AA-S125A)
605	1,765	Lin. Ft.	4" Pipe Underdrains
901	129	Lin. Ft.	12" HDPE Storm Sewer with Type 1 Bedding
901	404	Lin. Ft.	15" HDPE Storm Sewer with Type 1 Bedding
901	482	Lin. Ft.	18" HDPE Storm Sewer with Type 1 Bedding
614	Lump	Sum	Maintenance of Traffic
623	Lump	Sum	Construction Layout Stakes
624	Lump	Sum	Mobilization
659	3,140	Sq. Yds.	Seeding and Mulching

#### APPROVED BY:

Approval of these plans does not constitute assurance to operate as intended. The reviewer does not accept responsibility for the integrity of the plans.

Nelson Embrey \_\_\_\_\_ Date: \_\_\_\_\_  
Mayor, Village of Ashville

Christopher M. Tebbe, P.E. No. 68106 \_\_\_\_\_ Date: \_\_\_\_\_  
Village Engineer, Village of Ashville

Franklin Christman \_\_\_\_\_ Date: \_\_\_\_\_  
Village Administrator, Village of Ashville

Service Department Supervisor, \_\_\_\_\_ Date: \_\_\_\_\_  
Village of Ashville

#### PREPARED BY:

**Harral and Stevenson**  
Civil Engineering and Surveying  
2869 North Court Street  
Circleville, Ohio 43113  
Ph: 740.497.4432  
www.harralstevenson.com

Craig E. Stevenson, PE 80114  
Harral and Stevenson, LLC

Revisions  
Description  
Mark  
Drafted By  
Reviewed By

VILLAGE OF ASHVILLE, PICKAWAY COUNTY, OHIO  
**THE DISTILLERY**  
RAIL STREET EXTENSION PLAN  
LOCATION MAP, INDEX MAP AND ESTIMATED QUANTITIES

**Harral and Stevenson**  
Civil Engineering and Surveying  
2869 North Court Street  
Circleville, Ohio 43113  
Ph: 740.497.4432  
www.harralstevenson.com

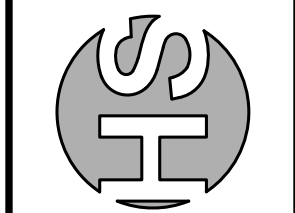

Date: Mar. 20, 2023  
Project: E221073  
Scale: As Noted  
Sheet: 1/16



**GENERAL NOTES** (06-01-2020)

**GEN 1**  
THE VILLAGE OF ASHVILLE REQUIREMENTS, TOGETHER WITH THE LATEST EDITION OF THE CITY OF COLUMBUS CONSTRUCTION AND MATERIAL SPECIFICATIONS, SHALL GOVERN ALL CONSTRUCTION ITEMS, MATERIAL, WORKMANSHIP, ECT THAT ARE A PART OF THIS PLAN, ENFORCE ON THE DATE OF CONTRACT, UNLESS OTHERWISE NOTED. EXCEPT AS SUCH SPECIFICATIONS ARE MODIFIED BY THE FOLLOWING GENERAL NOTES AND/OR SPECIFICATIONS OR BY THE CONSTRUCTION DETAILS SET FORTH HEREIN, THE CONTRACTOR SHALL ALSO CONFORM TO REQUIREMENTS OF THE VILLAGE OF ASHVILLE GENERAL PROVISIONS AND THE STANDARD CITY OF COLUMBUS DETAIL CONSTRUCTION DRAWINGS. IF THERE ARE ANY DISCREPANCIES, THE VILLAGE OF ASHVILLE REQUIREMENTS SHALL GOVERN.

**GEN 2**  
ANY MODIFICATION TO THE SPECIFICATIONS OR CHANGES TO WORK AS SHOWN ON THESE DRAWINGS MUST HAVE PRIOR WRITTEN APPROVAL BY THE VILLAGE ENGINEER.

**GEN 3**  
THE CONTRACTOR OR SUBCONTRACTOR SHALL BE SOLELY RESPONSIBLE FOR COMPLYING WITH ALL FEDERAL, STATE, AND LOCAL SAFETY REQUIREMENTS, TOGETHER WITH EXERCISING PRECAUTIONS AT ALL TIMES FOR PROTECTION OF PERSONS (INCLUDING EMPLOYEES) AND PROPERTY. IT IS ALSO THE SOLE RESPONSIBILITY OF THE CONTRACTOR OR SUBCONTRACTOR TO INITIATE, MAINTAIN, AND SUPERVISE ALL SAFETY REQUIREMENTS, PRECAUTIONS, AND PROGRAMS IN CONNECTION WITH THE WORK. THE CONTRACTOR OR SUBCONTRACTOR SHALL ALSO ABIDE BY ALL ORDINANCES OF THE VILLAGE OF ASHVILLE, OHIO.

**GEN 4**  
PRIOR TO BIDDING THE CONTRACTOR SHALL, BY PERSONAL EXAMINATION, SATISFY THEMSELVES AS TO THE LOCATION OF THE PROPOSED WORK AND TO ADJUST THEMSELVES THOROUGHLY WITH THE EXISTING CONDITIONS AND THE DIFFICULTIES THAT ARE LIKELY TO BE ENCOUNTERED IN THE PERFORMANCE OF THE PROPOSED WORK. THIS IS ESPECIALLY TRUE WITH REGARD TO ANY REMOVAL ITEMS.

**GEN 5**  
ALL WORK SHALL BE COMPLETELY ACCEPTABLE TO THE VILLAGE OF ASHVILLE OFFICIALS. NO WORK SHALL BE COMMENCED UNTIL ARRANGEMENTS HAVE BEEN MADE WITH THE VILLAGE OF ASHVILLE ENGINEER FOR INSPECTION, NECESSARY LINE AND GRADE STAKING WILL BE PROVIDED BY THE DEVELOPER. CUT SHEETS SHALL BE SUBMITTED AND APPROVED BY THE VILLAGE PRIOR TO THE BEGINNING OF CONSTRUCTION.

**GEN 6**  
PRIOR TO BEGINNING CONSTRUCTION, THE CONTRACTOR SHALL MAKE ALL ARRANGEMENTS NECESSARY TO COORDINATE AND PROVIDE FULL-TIME INSPECTION SERVICE BY THE VILLAGE FOR THE PROPOSED WORK. COST OF INSPECTION SHALL BE PAID FOR BY THE DEVELOPER.

**GEN 7**  
THE CONTRACTOR SHALL PROVIDE WRITTEN NOTIFICATION TO THE VILLAGE OF ASHVILLE ENGINEERING DEPARTMENT AT LEAST SEVEN (7) DAYS PRIOR TO ANY CONSTRUCTION.

**GEN 8**  
THE CONTRACTOR OR DEVELOPER SHALL SECURE AND PAY FOR ALL NECESSARY PERMITS AND GOVERNMENT FEES, LICENSES, AND INSPECTIONS FOR THE PROPER EXECUTION AND COMPLETION OF THE IMPROVEMENTS SHOWN ON THE PLANS PRIOR TO CONSTRUCTION. ALL PERTINENT STANDARD CONSTRUCTION DRAWINGS ARE AVAILABLE UPON REQUEST OF THE OFFICE OF THE VILLAGE ENGINEER.

**GEN 9**  
THE CONTRACTOR SHALL NOTIFY ALL OF THE AFFECTED PROPERTY OWNERS AT LEAST TWO (2) WEEKS PRIOR TO THE SCHEDULED COMMENCEMENT OF WORK ON THE JOB SITE. THIS LETTER SHALL STATE THE DATE CONSTRUCTION IS TO BEGIN AND THAT RESIDENT SHOULD REMOVE ANY ITEMS, EXAMPLE: SHRUBS, SPOT LIGHTS, FENCES, STONES OR BRICKS, ETC., WHICH MAY FALL WITHIN THE WORK LIMITS. THE LETTER SHOULD ALSO CONTAIN THE NAME AND A TWENTY-FOUR (24) HOUR PHONE NUMBER OF A CONTACT, FROM THE CONTRACTOR'S FIRM, WHO COULD BE CONTACTED IN CASE OF EMERGENCY. THIS LETTER, FOR CONVENIENCE PURPOSES, SHALL CONTAIN A PHONE NUMBER FOR ALL LOCAL LAW ENFORCEMENT AGENCIES AND FIRE SAFETY FORCES.

**GEN 10**  
EXISTING UTILITIES SHOWN ARE FROM BEST AVAILABLE RECORDS AND FIELD INVESTIGATION, AND ARE NOT NECESSARILY COMPLETE OR EXACT. THE CONTRACTOR IS RESPONSIBLE FOR THE INVESTIGATION, LOCATION, SUPPORT, PROTECTION AND RESTORATION OF ALL EXISTING UTILITIES AND APPURTENANCES WHETHER SHOWN ON THESE PLANS OR NOT. THE CONTRACTOR SHALL EXPOSE ALL UTILITIES OR STRUCTURES PRIOR TO CONSTRUCTION TO VERIFY THE VERTICAL AND HORIZONTAL EFFECT OF THE PROPOSED CONSTRUCTION, AND SHALL MAKE ADJUSTMENTS IN ELEVATIONS AS DIRECTED BY THE VILLAGE ENGINEER TO PROVIDE SUFFICIENT CLEARANCE BETWEEN THE PROPOSED AND EXISTING UTILITIES. THE CONTRACTOR SHALL CONTACT THE OHIO PROTECTION SERVICE (OPS) AT 1-800-362-2764 THREE (3) WORKING DAYS PRIOR TO WORK IN THE VICINITY OF THEIR UNDERGROUND LINES AND ACCORDING TO 153.64, OHIO REVED CODE (ORC) SHALL NOTIFY ALL UTILITY COMPANIES AT LEAST FORTY-EIGHT (48) HOURS PRIOR TO WORK IN THE VICINITY OF THEIR UNDERGROUND LINES.

**GEN 11**  
THE FOLLOWING UTILITIES AND OWNERS ARE LOCATED WITHIN THE WORK LIMITS OF THIS PROJECT AND DO SUBSCRIBE TO A REGISTERED UNDERGROUND UTILITY SERVICES:

FRONTIER COMMUNICATIONS COLUMBIA GAS TRANSMISSION  
500 LANCASTER PIKE 1440 MCNAUGHTON STREET  
CIRCLEVILLE, OHIO 43113 COLUMBUS, OH 43232  
(740) 474-7197

SOUTH CENTRAL POWER COMPANY  
2780 COONPAT ROAD, NE  
LANCASTER, OHIO 43130  
(614) 653-4422

TIME WARNER COMMUNICATIONS SBC  
1315 GRANVILLE PIKE 140 WEST WHEELING STREET  
LANCASTER, OHIO 43130 LANCASTER, OHIO 43130  
(740) 635-9885 (740) 687-6696

COLUMBIA GAS OF OHIO  
843 PLATT AVENUE  
CHILLICOTHE, OHIO 45601  
(614) 772-9224

VILLAGE OF ASHVILLE SERVICE DEPARTMENT  
67 SOUTH SCIOTO STREET, ASHVILLE, OHIO 43103 (740) 983-4053  
(WATERLINE SANITARY SEWER & STORM SEWER ONLY)  
200 EAST STATION STREET, ASHVILLE OHIO 43103 (740) 983-6367

**GEN 12**  
THE CONTRACTOR IS SPECIFICALLY CAUTIONED THAT THE LOCATION AND/OR ELEVATION OF EXISTING UTILITIES AS SHOWN ON THESE PLANS IS BASED ON RECORDS OF THE VARIOUS UTILITY COMPANIES AND WHERE POSSIBLE, MEASUREMENTS TAKEN IN THE FIELD. THE INFORMATION IS NOT TO BE RELIED ON AS BEING EXACT OR COMPLETE. THE VILLAGE OF ASHVILLE AND/OR ENGINEER ASSUMES NO RESPONSIBILITY AS TO THE ACCURACY OR DEPTHS OF THE UNDERGROUND FACILITIES AS SHOWN ON THE PLANS. THE CONTRACTOR MUST CALL APPROPRIATE UTILITY COMPANY AT LEAST SEVEN (7) DAYS BEFORE ANY EXCAVATION TO REQUEST EXACT FIELD LOCATION OF UTILITIES. IT SHALL BE THE RESPONSIBILITY FOR THE CONTRACTOR TO RELOCATE ALL EXISTING UTILITIES WHICH CONFLICT WITH THE PROPOSED IMPROVEMENTS SHOWN ON THE PLANS.

**GEN 13**  
THE CONTRACTOR IS RESPONSIBLE FOR COORDINATING THE RELOCATION OF ANY UTILITIES AS REQUIRED BY THE PLAN WITH THE OWNER OF THE AFFECTED UTILITY.

**GEN 14**  
WHERE POTENTIAL GRADE CONFLICTS MIGHT OCCUR WITH EXISTING UTILITIES, THE CONTRACTOR WILL BE REQUIRED TO UNCOVER SUCH UTILITIES SUFFICIENTLY IN ADVANCE OF LAYING PIPE OR DUCT IN ORDER THAT THE ENGINEER MAY DETERMINE THE EXACT ELEVATION AND MAKE ANY NECESSARY ADJUSTMENTS. COST OF THE ABOVE SHALL BE INCLUDED IN THE PRICE BID FOR THE VARIOUS ITEMS IN THE CONTRACT.

**GEN 15**  
ALL MATERIALS INCLUDING PIPING, APPURTENANCES, MANHOLES, GRAVEL, ETC. TO BE UTILIZED FOR DEDICATED PUBLIC UTILITIES OR ROADWAYS MUST BE APPROVED BY THE VILLAGE OF ASHVILLE ENGINEER.

**GEN 16**  
ALL FIELD TILES BROKEN DURING EXCAVATION SHALL BE REPLACED BY THE CONTRACTOR TO ORIGINAL CONDITION OR CONNECTED TO THE CURB SUB DRAIN OR TO THE STORM SEWER SYSTEMS AS DIRECTED BY THE ENGINEER.

**GEN 17**  
TWENTY-FOUR (24) HOUR ADVANCE NOTIFICATION IS REQUIRED FOR ALL WORK REQUIRING INSPECTION, TESTING, OR APPROVAL BY THE VILLAGE ENGINEER OR BUILDING DEPARTMENTS.

**GEN 18**  
THE CONTRACTOR SHALL REPAIR OR REPLACE ANY AND ALL EXISTING WORK DAMAGED DURING OR DUE TO THE EXECUTION OF THIS CONTRACT TO EQUAL OR BETTER CONDITION PRIOR TO THE DAMAGE, AT THEIR OWN EXPENSE. ALL SAID WORK TO BE REPAIRED OR REPLACED TO THE SATISFACTION OF THE DEVELOPER'S ENGINEER AND VILLAGE OF ASHVILLE ENGINEER. ANY DAMAGE TO OTHER UTILITIES CAUSED BY THE CONTRACTOR SHALL BE REPAIRED BY THE APPROPRIATE UTILITY COMPANY AT THE CONTRACTOR'S EXPENSE.

**GEN 19**  
CARE SHALL BE EXERCISED WHEN WORKING THE AREA AROUND EXISTING TREES AND SHRUBS. ANY TREES OR SHRUBS NOT MARKED FOR REMOVAL THAT ARE DAMAGED BY THE CONTRACTOR WILL HAVE TO BE REPLACED BY THE CONTRACTOR TO THE SATISFACTION OF THE OWNER.

**GEN 20**  
ANY PROPERTY CORNER PINS OR PERMANENT SURVEY MARKERS DISTURBED DURING CONSTRUCTION SHALL BE RESET BY A REGISTERED SURVEYOR AT THE CONTRACTOR'S EXPENSE.

**GEN 21**  
EXISTING STRUCTURES TO BE REMOVED OR DEMOLISHED REQUIRE A "DEMOLITION PERMIT" ISSUED BY THE VILLAGE OF ASHVILLE ENGINEER.

**GEN 22**  
THE CONTRACTOR SHALL BE RESPONSIBLE FOR MAINTAINING MAIL SERVICE IN THE CONSTRUCTION AREA.

**GEN 23**  
THE CONTRACTOR SHALL NOT ORDER MATERIAL OR PERFORM WORK FOR ITEMS DESIGNATED BY PLAN NOTE TO BE USED "AS DIRECTED BY THE ENGINEER" UNLESS AUTHORIZED BY THE ENGINEER. THE ACTUAL WORK LOCATIONS AND QUANTITIES USED FOR SUCH ITEMS SHALL BE INCORPORATED INTO THE FINAL CHANGE ORDER GOVERNING COMPLETION OF THIS PROJECT.

**GEN 24**  
ALL ITEMS OF WORK CALLED FOR ON THE PLANS FOR WHICH NO SPECIFIC METHOD OF PAYMENT IS PROVIDED SHALL BE PERFORMED BY THE CONTRACTOR AND THE COST OF IT SHALL BE INCLUDED IN THE PRICE BID FOR THE VARIOUS RELATED ITEMS.

**GEN 25**  
ALL EXCAVATION ON THIS PROJECT IS UNCLASSIFIED. THE CONTRACTOR SHALL MAKE ALL EXCAVATION OF WHATEVER NATURE NECESSARY FOR CONSTRUCTION OF WATER LINES AND SEWERS AND THEIR APPURTENANT STRUCTURES INCLUDED IN THIS PROJECT.

**GEN 26**  
APPROVALS OF CONSTRUCTION PLANS IS CONTINGENT ON ALL EASEMENTS REQUIRED FOR THE CONSTRUCTION OF THE WORK BEING SECURED AND SHOWN ON THE FINAL PLAT FOR RECORDING. NO WORK THAT REQUIRES AN EASEMENT WILL BE ALLOWED TO PROCEED UNTIL THIS HAS BEEN DONE.

**GEN 27**  
TWENTY-FOUR (24) HOUR ADVANCE NOTIFICATION IS REQUIRED FOR ALL WORK REQUIRING INSPECTION, TESTING, OR APPROVAL BY THE VILLAGE ENGINEER OR BUILDING DEPARTMENTS.

**GEN 28**  
THE CONTRACTOR IS RESPONSIBLE TO NOTIFY THE VILLAGE ENGINEER AND REQUEST A FINAL PUNCH-OUT INSPECTION OF THE SITE ONCE ALL OF THE ITEMS ON THE APPROVED DEVELOPMENT PLANS HAS BEEN COMPLETED.

**GEN 29**  
THE CONTRACTOR SHALL SUFFICIENTLY EXPOSE EACH UTILITY OR STRUCTURE INDICATED BY THE PLANS IN ADVANCE OF EXCAVATING TO DETERMINE IF A GRADE CONFLICT OCCURS. LOCATIONS SHOWN ARE APPROXIMATE ONLY. OTHER UTILITIES NOT MARKED MAY ALSO REQUIRE EXPOSING.

**GEN 30**  
THE DEVELOPER IS RESPONSIBLE FOR HAVING "AS-BUILT" CONSTRUCTION DRAWINGS SENT TO THE VILLAGE ENGINEER AFTER THE PROJECT HAS BEEN COMPLETED. THE PLANS MUST INCLUDE CASTING AND FLOW-LINE ELEVATIONS FOR ALL SANITARY AND STORM STRUCTURES AND IDENTIFY ALL FIELD MODIFICATIONS TO THE APPROVED PLAN SET. THE "AS BUILT" DRAWINGS MUST ALSO INCLUDE STATE PLANE COORDINATES FOR ALL NEWLY CONSTRUCTED PUBLIC UTILITY STRUCTURES.

**GEN 31**  
ACCESS TO ALL ADJOINING PROPERTIES SHALL BE MAINTAINED AT ALL TIMES, UNLESS OTHERWISE SHOWN ON THE DRAWINGS.

**GEN 32**  
ALL SITE CLEARING SHALL BE PERFORMED BY THE OWNER AT HIS EXPENSE PRIOR TO CONSTRUCTION OF THIS PROJECT SUBJECT TO COMPLIANCE WITH THE VILLAGE OF ASHVILLE ZONING CODE.

**GEN 33**  
ALL TREES, EITHER STANDING OR FALLEN, AND STUMPS WITHIN THE CONSTRUCTION LIMITS SHALL BE REMOVED UNDER THE LUMP SUM BID FOR ITEM 201, CLEARING AND GRUBBING UNLESS DIRECTED OTHERWISE.

**GEN 34**  
AT ALL UTILITY CROSSINGS, THE BACKFILL SHALL CONSIST OF COMPACTED GRANULAR MATERIAL IN ACCORDANCE WITH C.M.S.C. ITEM 912 BETWEEN THE DEEPER AND SHALLOWER PIPE. WHERE PROPOSED UTILITIES OR SERVICES CROSS PROPOSED OR EXISTING PAVEMENT AREAS, BACKFILL SHALL BE COMPACTED GRANULAR MATERIAL IN ACCORDANCE WITH C.M.S.C. ITEM 912 EXTENDING AT LEAST THREE (3) FEET BEYOND THE BACK OF CURB OR EDGE OF PAVEMENT. THE COST IS TO BE INCLUDED IN THE PRICE BID FOR RELATED PIPE, C.M.S.C. ITEM 912 MAY BE SUBSTITUTED.

**GEN 35**  
IN THE EVENT THAT IT BECOMES NECESSARY, THE VILLAGE OF ASHVILLE SHALL PERFORM WORK OF AN IMMEDIATE NATURE REQUIRED OF THE CONTRACTOR BY THIS CONTRACT. BECAUSE OF THE FAILURE OR REFUSAL OF THE CONTRACTOR TO PERFORM-SUCH WORK, THE CONTRACTOR SHALL REIMBURSE THE VILLAGE OF ASHVILLE AT THE RATE OF 2.5 TIMES THE ACTUAL COST OF LABOR, MATERIALS AND EQUIPMENT NECESSARY TO PERFORM SUCH WORK. THE VILLAGE OF ASHVILLE SHALL BE REQUIRED TO NOTIFY OR ATTEMPT TO NOTIFY THE DESIGNATED REPRESENTATIVE OF THE CONTRACTOR OF THE NECESSITY TO PERFORM SUCH WORK. IN THE EVENT OF AN EMERGENCY, NO NOTIFICATION IS REQUIRED. IF THE CONTRACTOR REFUSES OR FAILS WITHIN A REASONABLE TIME TO PERFORM OR CAUSE THE PERFORMANCE OF SUCH WORK, THE VILLAGE OF ASHVILLE SHALL BE REIMBURSED BY THE CONTRACTOR IN THE AMOUNT PROVIDED HEREIN. REASONABLE TIME FOR ALL STREETS INVOLVED ON THIS CONTRACT IS ONE (1) HOUR FROM THE TIME OF NOTIFICATION BY THE VILLAGE OF ASHVILLE.

**GEN 36**  
PRIOR TO THE CONSTRUCTION OF THE STREETS, SOIL TESTS SHALL BE MADE ON ALL SANITARY SEWER AND DESIGNATED STORM SEWER TRENCHES WHICH CROSS THE PROPOSED PAVEMENTS OR WHICH LIE SUCH THAT THE PROPOSED PAVEMENTS ARE LOCATED WITHIN ANY PART OF THE INFLUENCE LINE OF SAID TRENCH, WHERE SAID RESULTS INDICATED THAT THE TRENCH BACKFILL DOES NOT MEET THE COMPACTION REQUIREMENTS OF 912.03 OF THE CONSTRUCTION AND MATERIAL SPECIFICATIONS, ALL BACKFILL MATERIAL SHALL BE REMOVED, REPLACED AND RE-TESTED UNTIL COMPACTION MEETS REQUIREMENTS OF 912.03.

**GEN 37**  
ALL SIDEWALKS, CURB RAMPS, AND CURBS AND GUTTERS SHALL MEET FEDERAL A.D.A. (AMERICANS WITH DISABILITIES ACT) REQUIREMENTS, LATEST EDITION.

**GEN 38**  
ANY EXISTING PAVEMENT REMOVED FOR SANITARY SEWER, STORM SEWER OR WATERLINE PLACEMENT SHALL BE BACKFILLED AND COMPACTED TO A MAXIMUM DENSITY OF 100% OR WITH CONTROLLED DENSITY FILL (CDF). REFERENCE CITY OF COLUMBUS ITEM 912 OR 636. IF CDF IS USED ALL DUCTILE OR COST IRON PIPE IN CONTACT WITH CDF SHALL BE POLY-WRAPPED IN ACCORDANCE WITH C-7484 OR AWWA C-105.

**GEN 39**  
ANY TUNNELING OR BORING OF ANY PIPELINES SHALL BE IN ACCORDANCE WITH PLANS APPROVED BY THE VILLAGE ENGINEER.

**GEN 40**  
DURING THE CONSTRUCTION OF THE IMPROVEMENTS SHOWN ON THESE PLANS, SEDIMENTATION AND EROSION CONTROL SHALL BE CONTROLLED IN ACCORDANCE WITH APPLICABLE STATE AND FEDERAL REGULATIONS. THE CONTRACTOR IS RESPONSIBLE FOR MAINTAINING EROSION AND SEDIMENT CONTROL IN ACCORDANCE WITH EPA STANDARDS WHERE NEEDED FOR THE DURATION OF THE PROJECT. ALL COSTS ASSOCIATED WITH SEDIMENTATION AND EROSION CONTROL SHALL BE INCLUDED IN THE UNIT PRICE BID FOR THE PIPE.

**GEN 41**  
THE CONTRACTOR SHALL, PRIOR TO BIDDING, CAREFULLY STUDY THE GEOTECHNICAL REPORT, AS PROVIDED AS A PART OF THE BID DOCUMENTS, AND MAKE SITE VISITS TO SATISFY HIMSELF OF THE SITE CONDITIONS. THE CONTRACTOR SHALL, AS A PART OF HIS BID, SUBMIT A DETAILED DETERMINING PLAN THAT SHALL INCLUDE THE NUMBER AND SIZES OF WELL POINTS, THE SIZE OF PUMPS TO BE USED, THE POINTS OF DISCHARGE OF SAID DETERMINING OPERATIONS, AND ANY OTHER INFORMATION PERTINENT TO THE DETERMINING OF THE PROJECT. NO EXTRA PAYMENT SHALL BE MADE FOR DETERMINING. ALL COSTS FOR DETERMINING SHALL BE INCLUDED IN THE UNIT PRICE BID FOR ASSOCIATED ITEMS. BY SUBMITTING A BID, THE CONTRACTOR IS STATING THAT HE CLEARLY UNDERSTANDS THE SCOPE OF THE DETERMINING FOR THE PROJECT AND HAS INCLUDED THIS WORK IN HIS UNIT PRICE BID FOR ASSOCIATED ITEMS.

**GEN 42**  
THE CITY OF COLUMBUS STANDARD DRAWINGS SHALL GOVERN ALL PROJECTS UNLESS OTHERWISE NOTED.

**GEN 43**  
THE CONTRACTOR SHALL CLEAN UP--ALL DEBRIS AND MATERIALS RESULTING FROM HIS OPERATIONS AND RESTORE ALL SURFACES, STRUCTURES, DITCHES, AND PROPERTY TO ITS ORIGINAL CONDITION TO THE SATISFACTION OF THE ENGINEER.

**GEN 44**  
THE CONTRACTOR SHALL CONFINE HIS ACTIVITIES TO THE PROJECT SITE UNDER DEVELOPMENT OR THE EXISTING RIGHT-OF-WAYS, CONSTRUCTION, AND PERMANENT EASEMENTS AND SHALL NOT TRESPASS UPON OTHER PRIVATE PROPERTY WITHOUT THE WRITTEN CONSENT OF THE OWNER.

**GEN 45**  
THE CONTRACTOR SHALL DISPOSE OF ALL SURPLUS EXCAVATION OFF-SITE OR MOUND FOR FUTURE SECTIONS MOUNDED MATERIAL SHALL BE DRESSED-UP, STABILIZED AND SEEDED ACCORDING TO SPECIFICATIONS. MOUNDS SHALL NOT EXCEED TO THE HEIGHT AND SHALL NOT INTERFERE WITH SITE DRAINAGE.

**GEN 46**  
THE INFORMATION SHOWN CONCERNING EXISTING UTILITIES IS NOT REPRESENTED, WARRANTED, OR GUARANTEED TO BE COMPLETE OR ACCURATE. IT SHALL BE THE CONTRACTOR'S RESPONSIBILITY TO PHYSICALLY LOCATE AND VERIFY, IN THE FIELD, ALL UTILITY LOCATIONS AND ELEVATIONS, WHETHER SHOWN ON THE PLAN OR NOT, PRIOR TO THE BEGINNING OF CONSTRUCTION OPERATIONS. THE CONTRACTOR SHALL SUPPORT, PROTECT, AND RESTORE ALL EXISTING UTILITIES AND THEIR ASSOCIATED ITEMS.

**GEN 47**  
COMPLIANCE WITH THE OCCUPATIONAL SAFETY AND HEALTH ACT OF 1970 IS REQUIRED OF ALL CONTRACTORS ON THIS PROJECT.

**GEN 48**  
WHERE MANHOLES ARE LOCATED WITHIN STREET GRADING LIMITS, THE TOPS SHALL BE BUILT TO ELEVATIONS SHOWN OR ORDERED. ELSEWHERE MANHOLES SHALL BE BUILT OR SUBSEQUENTLY ADJUSTED TO MEET SURFACE GRADES ESTABLISHED FOR THE DEVELOPMENT. THE COST OF THE ADJUSTMENT IS TO BE INCLUDED IN THE PRICE BID FOR THE MANHOLE.

**GEN 49**  
THE CONTRACTOR SHALL CLEAN UP ALL DEBRIS AND MATERIAL RESULTING FROM HIS OPERATION AND RESTORE ALL OTHER SURFACES, STRUCTURES, DITCHES, ON PUBLIC AND ADJACENT PROPERTY TO THEIR ORIGINAL CONDITIONS TO THE SATISFACTION OF THE ENGINEER AND THE DEVELOPER'S PROPERTY TO THEIR SATISFACTION. ALL COSTS FOR THIS WORK SHALL BE INCLUDED WITH THE PRICE BID FOR THE VARIOUS ITEMS.

**ROADWAY NOTES**

**ROW 1**  
ALL PAVEMENT SUB-GRADE SHALL BE CONSTRUCTED IN ACCORDANCE WITH ITEM 203 OF THE CITY OF COLUMBUS CONSTRUCTION AND MATERIAL SPECIFICATIONS, THE SOILS REPORT AND AS DIRECTED BY THE REGISTERED SOILS ENGINEER PRESENT ON THE SITE. SECTION 203.10 SHALL BE MODIFIED SUCH THAT ALL COMPACTION SHALL BE TO ONE HUNDRED (100) PERCENT OF THE MAXIMUM DRY UNIT WEIGHT OBTAINED IN THE LABORATORY BY THE "STANDARD PROCTOR" COMPACTION TEST (ASTM D698). MOISTURE CONTENT OF THE NEW FILL SHALL BE IN RANGE OF + TWO (2) PERCENT OF THE OPTIMUM MOISTURE CONTENT DETERMINED BY ASTM D698.

**ROW 2**  
PRIOR TO CONSTRUCTION OF THE STREETS, SOIL TESTS SHALL BE MADE ON ALL SANITARY SEWER AND DESIGNATED STORM SEWER TRENCHES WHICH CROSS PROPOSED PAVEMENTS OR WHICH LIE SUCH THAT THE PROPOSED PAVEMENTS ARE LOCATED WITHIN ANY PART OF THE INFLUENCE LINE OF SAID TRENCH, WHERE SAID RESULTS INDICATE THAT THE TRENCH BACKFILL DOES NOT MEET THE COMPACTION REQUIREMENTS OF 912.03 (MINIMUM OF 100 % OF MAXIMUM LABORATORY DENSITY) OF THE CONSTRUCTION AND MATERIAL SPECIFICATIONS, ALL BACKFILL MATERIAL SHALL BE REMOVED, REPLACED, AND RE-TESTED UNTIL COMPACTION MEETS SAID REQUIREMENTS OF 912.03.

**ROW 2**  
ALL PAVEMENT JOINTS, PARTICULARLY WHERE A PROPOSED PAVEMENT ABUTS AN EXISTING PAVEMENT, AND ALL PAVEMENT JOINTS ABUTTING UTILITY STRUCTURES SUCH AS MANHOLES, CATCH BASINS, VALVE BOXES, ETC. SHALL BE SEALED IN ACCORDANCE WITH ITEM 413 TYPE (1) OF THE CITY OF COLUMBUS CONSTRUCTION AND MATERIAL SPECIFICATIONS.

**ROW 3**  
THE CONTRACTOR SHALL CONTACT THE COLUMBIA GAS OF OHIO, INC. OPERATIONS SUPERVISOR AT 614818-2109ONE (1) WEEK PRIOR TO ROADWAY CONSTRUCTION FOR THE DELIVERY OF PVC GAS SLEEVES OR COLUMBUS SOUTHERN POWER COMPANY ENGINEERING LIAISON COORDINATOR AT 614-464-7379 FOR ELECTRIC CONDUIT SLEEVES.

**ROW 4**  
AT THE OPTION OF THE DEVELOPER OR THE VILLAGE, THE PLACEMENT OF THE FINAL WEARING COURSE OF ITEM 404 ASPHALT CONCRETE MAY BE DELAYED UNTIL SUCH TIME THAT THE MAJORITY OF THE RESIDENTIAL HOUSING CONSTRUCTION IN THE AREA IS COMPLETE OR WEATHER PERMITS.

**ROW 5**  
WEARING COURSE OF ASPHALT CONCRETE IS TO MEET CITY OF COLUMBUS CONSTRUCTION AND MATERIAL SPECIFICATION ITEM 404 AND ADDITIONAL MIX DESIGN REQUIREMENTS OF THE VILLAGE OF ASHVILLE.

**ROW 6**  
PAVEMENT CUTS FOR UTILITY LINE INSTALLATIONS ARE SUBJECT TO THE BACKFILL REQUIREMENTS OF ITEM 912 IN LEO OF COMPACTED GRANULAR MATERIAL, FLOWABLE CONTROLLED DENSITY FILL, ITEM 636 TYPE111 MAY BE USED. PAVEMENT SHALL BE CONSTRUCTED TO MATCH THE EXISTING SECTION OR NINE INCHES OF ITEM 404 ASPHALT CONCRETE, WHICHEVER IS GREATER. AS AN OPTION, THE CONCRETE BASE EXTENDING ONE (1) FOOT BEYOND EITHER EDGE OF THE EXCAVATION, WITH TWO (2) INCHES OF ITEM 404 ASPHALT WEARING COURSE PLACED ON TOP.

**ROW 7**  
STEEL PLATES SHALL BE POSITIONED AND SECURED IN PLACE WITH STEEL SPIKES AND COLD PATCH ASPHALT MIX OVER ALL TRENCHES THAT ARE LEFT OPEN ON A TEMPORARY BASIS AND SUBJECT TO TRAFFIC.

**ROW 8**  
VILLAGE STREETS ARE TO BE KEPT CLEAN AND FREE FROM MUD, STONE, DIRT, ETC. A TEMPORARY CONSTRUCTION ENTRANCE COMPRISED OF A 20' X 50' MAT OF NUMBER 2 STONE IS TO BE MAINTAINED AT ALL SITE ENTRANCES.

**ROW 9**  
CONCRETE CURBS ARE TO BE BRANDED DURING PLACEMENT UTILIZING THE STANDARD BRAND SET PROVIDED BY THE VILLAGE OF ASHVILLE ENGINEER. BRAND CURBS ARE AS FOLLOWS:  
'S' - ON TOP OF CURB FOR SANITARY LATERAL LOCATIONS  
'W' - ON FACE OF CURB FOR WATER SERVICE BOX LOCATIONS.  
'M' - ON FACE OF CURB FOR HYDRANT WATCH VALVE LOCATIONS.  
BRANDS THAT ARE MISSED MUST BE MECHANICALLY GROUNDED INTO CURB AFTER THE CONCRETE IS SET.

**ROW 10**  
THE COMBINATION CURB AND GUTTER SHALL BE PLACED CONTINUOUSLY. DRIVEWAY KNOCK DOWNS SHALL BE SAW-CUT AT THE TIME EACH INDIVIDUAL RESIDENT IS CONSTRUCTED.

**ROW 11**  
MONUMENT BOXES SHALL BE INSTALLED AT INTERSECTIONS DESIGNATED ON THE PLAN. BOXES SHALL BE NEWMAR R-1968, TYPE 36-8 OR EAST JORDAN IRON WORKS NUMBER 8371. MONUMENTS ARE TO BE SET IN A CONCRETE FILLED TWENTY-FOUR (24) INCH DIAMETER CORED HOLE, FLUSH WITH THE TOP OF THE PAVEMENT PER VILLAGE STANDARD.

**ROW 12**  
ALL TRAFFIC CONTROL DEVICES SHALL BE FURNISHED, ERECTED, MAINTAINED, AND REMOVED BY THE CONTRACTOR IN ACCORDANCE WITH THE OHIO MANUAL OF TRAFFIC CONTROL DEVICES FOR CONSTRUCTION AND MAINTENANCE OPERATIONS' COPIES OF WHICH ARE AVAILABLE FROM THE OHIO DEPARTMENT OF TRANSPORTATION, BUREAU OF TRAFFIC, 25 SOUTH FRONT STREET, COLUMBUS, OHIO 43215.

**ROW 13**  
LANE RESTRICTIONS OR CLOSURES REQUIRED DURING CONSTRUCTION MUST BE APPROVED BY THE VILLAGE OF ASHVILLE ENGINEER AND SERVICE DEPARTMENTS A MINIMUM OF TWO (2) WEEKS PRIOR TO ANY WORK BEING PERFORMED. OTHERWISE, TRAFFIC LINES SHALL BE FULLY OPEN TO TRAFFIC AT ALL TIMES AND INGRESS AND EGRESS SHALL BE MAINTAINED TO PUBLIC AND PRIVATE PROPERTY.

**ROW 14**  
THE CONTRACTOR/DEVELOPER IS RESPONSIBLE FOR THE PROVISION AND SCHEDULING OF PERSONNEL FOR CONCRETE, ASPHALT, AND SOILS TESTING PROCEDURES AS REQUIRED BY THE VILLAGE ENGINEER. TESTING IS TO BE PERFORMED BY REGISTERED TESTING PROCEDURES AS REQUIRED BY THE VILLAGE ENGINEER. TESTING IS TO BE PERFORMED BY A REGISTERED TESTING AGENCY THAT IS APPROVED BY THE VILLAGE ENGINEER.

**ROW 15**  
THE WORK LIMITS SHOWN ON THESE PLANS ARE FOR THE PHYSICAL CONSTRUCTION ONLY. THE INSTALLATION AND OPERATION OF ALL TEMPORARY TRAFFIC CONTROL DEVICES SHALL BE PROVIDED WHETHER INSIDE OR OUTSIDE OF THE WORK LIMITS BY THE CONTRACTOR IN ACCORDANCE WITH THE OHIO MANUAL OF TRAFFIC CONTROL SERVICES FOR CONSTRUCTION AND MAINTENANCE OPERATIONS (CURRENT EDITION), COPIES OF WHICH ARE AVAILABLE FROM THE OHIO DEPARTMENT OF TRANSPORTATION, OFFICE OF TRAFFIC ENGINEERING.

**ROW 16**  
THE TRACKING OF SPILLAGE OF MUD, DIRT OR DEBRIS UPON VILLAGE STREETS IS PROHIBITED AND ANY SUCH OCCURRENCE SHALL BE CLEANED UP IMMEDIATELY BY THE CONTRACTOR.

**ROW 17**  
NO NON-RUBBER TIRE VEHICLE SHALL BE MOVED ON VILLAGE STREETS. EXCEPTIONS MAY BE GRANTED BY AN AUTHORIZED VILLAGE OFFICIAL WHERE SHORT DISTANCES AND SPECIAL CIRCUMSTANCES ARE INVOLVED. GRANTING OF EXCEPTIONS MUST BE IN WRITING AND ANY RESULTING DAMAGE MUST BE REPAIRED TO THE SATISFACTION OF THE VILLAGE.

**ROW 18**  
STEADY BURNING TYPE "C" LIGHTS SHALL BE REQUIRED ON ALL BARRICADES, DRUMS AND SIMILAR TRAFFIC DEVICES IN USE AT NIGHT. CONES ARE NOT PERMITTED TO BE USED FOR NIGHT WORK.

**ROW 19**  
ALL TRAFFIC LANES SHALL BE FULLY OPEN TO PLACING FROM 7:00 A.M. TO 9:00 A.M. AND 4:00 P.M. TO 6:00 P.M., UNLESS OTHERWISE APPROVED BY THE VILLAGE. ONE LANE MAY BE CLOSED TO TRAFFIC DURING WORKING HOURS, DURING SANITARY SEWER BORING OPERATION.

**ROW 20**  
THE PAVEMENT SHALL BE REPLACED BY FIRST REMOVING THE TEMPORARY PAVEMENT DOWN TO THE CLEAN GRANULAR MATERIAL AND REPAIRING THE EXISTING PAVEMENT FOR AT LEAST 12 INCHES BEYOND THE TRENCH LIMITS ON EACH SIDE. THE PAVEMENT TO BE REMOVED SHALL BE NEATLY SAWED, NOT MORE THAN 24 HOURS PRIOR TO THE PLACING OF PERMANENT PAVEMENT MATERIALS. THE PERMANENT PAVEMENT MATERIALS AND WORKMANSHIP SHALL BE AT LEAST EQUIVALENT TO THE EXISTING PERMANENT PAVEMENT REPAIRED, AS DETERMINED BY THE ENGINEER. AFTER REMOVAL OF THE TEMPORARY PAVEMENT AND SAWING OF THE EXISTING PAVEMENT EDGES, ITEM 407 TACK COAT SHALL BE APPLIED TO THE EXPOSED EXISTING PAVEMENT EDGES, AND TO THE BASE MATERIAL, PRIOR TO THE PLACING OF THE PERMANENT PAVEMENT.

**ROW 21**  
ALL TRENCHES IN THE ROADWAY SHALL BE BACKFILLED OR SECURELY PLATED DURING NON-WORKING HOURS.

**ROW 22**  
IN THE EVENT EXCAVATION FOR THE STREET IS FROM ZERO (0) INCHES TO TWELVE (12) INCHES BELOW WHAT IS CALLED FOR ON THE PLANS, THE CONTRACTOR SHALL REPLACE THIS EXCESS EXCAVATED MATERIAL AS DIRECTED BY THE GEOTECHNICAL ENGINEER. ITEM 310 OR 304 AS DIRECTED AND AT NO EXTRA COST TO THE OWNER.

**ROW 23**  
WHERE NECESSARY TO DISTURB EXISTING PAVEMENT OR DRIVES, THE PAVEMENT SHALL BE SAW CUT IN NEAT, STRAIGHT LINES. THE DEPTH OF SAW CUT SHALL BE AT LEAST TWO (2) INCHES.

**SANITARY AND STORM SEWER NOTES**

**STM/SAS 1**  
ROOF DRAINS, FOUNDATION DRAINS AND OTHER CLEAN WATER CONNECTIONS TO THE SANITARY SEWER SYSTEM ARE PROHIBITED ON THIS PROJECT.

**STM/SAS 2**  
ALL SANITARY SEWERS CONSTRUCTED UNDER THIS PLAN SHALL MEET THE REQUIREMENTS OF THE VILLAGE OF ASHVILLE, UNLESS OTHERWISE NOTED.

**STM/SAS 3**  
THE CONSTRUCTION OF NEW SANITARY SEWERS OR WATERLINES SHALL NOT BEGIN UNTIL THE VILLAGE RECEIVES AN APPROVED AND CURRENT OHIO ENVIRONMENTAL PROTECTION AGENCY PERMIT TO INSTALL (PTI), OR A LETTER OF ACCEPTANCE.

**STM/SAS 4**  
THERE SHALL BE NO SANITARY SEWER INSTALLED IN REAR OR SIDE LOT EASEMENTS WITHOUT PRIOR WRITTEN APPROVAL FROM THE VILLAGE OF ASHVILLE WASTEWATER SUPERINTENDENT.

**STM/SAS 5**  
THE MINIMUM REQUIREMENTS FOR SANITARY SEWER PIPE SHALL BE PVC SEWER PIPE ASTM D-3034, SDR 35 AND ASTM F-679.

**STM/SAS 6**  
THE MINIMUM REQUIREMENT FOR STORM SEWER PIPE SHALL BE: 8" THROUGH 36" HIGH DENSITY POLYETHYLENE M-42 OR EQUAL HIGH DENSITY POLYETHYLENE PIPE WITH SMOOTH INTERIOR WALL. STORM DRAINS LARGER THAN 36" SHALL MEET THE REQUIREMENTS OF ASHTO M-294-5. REINFORCED CONCRETE RCP MAY BE SPECIFIED BY THE ENGINEER WHEN THEY DEEM NECESSARY.

**STM/SAS 7**  
ALL TRENCH BACKFILL SHALL BE COMPACTED BACKFILL AS PER CMSC ITEM 911. THE COST OF OR COMPACTED BACKFILL SHALL BE INCLUDED IN THE PRICE BID FOR FURNISHING AND INSTALLING PIPE. THE CONTRACTOR IS HEREBY NOTIFIED THAT THE CMSC FOR ASHVILLE REQUIRES THE USE OF NUMBER 57 CRUSHED LIMESTONE ROUND GRAVEL FOR BEDDING OF SANITARY PIPE.

**STM/SAS 8**  
IN ADDITION TO THE REQUIREMENTS OF CMSC ITEM 901.08 AS IT REFERS TO COMPACTED BACKFILL, THERE MAY BE AREAS ON THE PLANS WITH THE LIMITS INDICATED ON THE PROFILE VIEW OF THE SEWER AS "COMPACTED GRANULAR BACKFILL". THESE AREAS WILL BE COMPACTED TO MEET THE REQUIREMENTS OF CMSC ITEM 912.03. PAYMENT FOR THE COMPACTION OF BACKFILL WITHIN THESE AREAS SHALL BE INCLUDED IN THE PRICE BID FOR FURNISHING AND INSTALLING PIPE.

**STM/SAS 9**  
ALL BEDDING OF SANITARY SEWER PIPE SHALL CONFORM TO THE TYPICAL TRENCH DETAIL.

**STM/SAS 10**  
THE CONTRACTOR'S SPECIFIC ATTENTION IS DIRECTED TO THE REQUIREMENTS OF THE LEAKAGE TEST. ALL SANITARY SEWERS SHALL BE TESTED FOR LEAKAGE IN ACCORDANCE WITH 901.20 OF THE CITY OF COLUMBUS CONSTRUCTION AND MATERIAL SPECIFICATIONS. THIS IS AN EXFIRATION WATER TEST. AN AIR TEST IS PERMITTED AS DIRECTED BY THE VILLAGE OF ASHVILLE. AN INFILTRATION TEST MAY BE REQUIRED IN AREAS OF HIGH GROUNDWATER.

**STM/SAS 11**  
PIPE FOR ALL SIX (6) INCH HOUSE SERVICES SHALL BE PVC SEWER PIPE, ASTM D-3034, SDR 35. ALL SERVICE EXTENSIONS SHALL BE LAID AT A "MINIMUM GRADE OF TWO (2) PERCENT AND SHALL BE CONSTRUCTED AT THE TIME OF CONSTRUCTION OF THE MAIN SEWER, UNLESS OTHERWISE DIRECTED BY THE VILLAGE ENGINEER.

**STM/SAS 12**  
CONNECTIONS BETWEEN EXISTING AND PROPOSED SERVICE LINES SHALL BE COMPLETED USING A FOUR (4) INCH OR SIX (6) INCH FERRO, INC. DONUT OR BOOT.

**STM/SAS 13**  
A WYE POLE MADE OF 4" BY 4" LUMBER SHALL BE FURNISHED AND PLACED AT ALL WYE BRANCHES AND AT THE END OF EXTENDED SERVICE. THE COST OF THIS WORK SHALL BE INCLUDED IN THE PRICE BID FOR THE SEWER ITEMS.

**STM/SAS 14**  
ALL SANITARY SEWER LINES INSTALLED USING PVC PIPE WILL BE. SUBJECT TO DEFLECTION TESTING BY PULLING AN APPROVED MANDEREL EQUAL IN DIAMETER TO 95% OF THE PIPE DIAMETER THROUGH THE PIPE NO LESS THAN (30) DAYS AFTER THE PIPE IS BACKFILLED.

**STM/SAS 15**  
THE WYE LOCATIONS SHOWN ON THE PLANS GRE APPROXIMATE AND SHALL BE FIELD LOCATED DURING CONSTRUCTION TO SERVE THE INDIVIDUAL STRUCTURES.

**STM/SAS 16**  
MANHOLE COVERS FOR SANITARY SEWERS SHALL CONFORM TO VILLAGE OF ASHVILLE STANDARD DRAWINGS.

**STM/SAS 17**  
MANHOLE TOPS SHALL BE BUILT OR SUBSEQUENTLY ADJUSTED TO MEET SURFACE GRADES ESTABLISHED FOR THE DEVELOPMENT. COST OF THIS WORK IS TO BE INCLUDED IN THE PRICE BID FOR THE VARIOUS SEWER ITEMS.

**STM/SAS 18**  
ALL SANITARY SEWER LINES SHALL END WITH MANHOLES.

**STM/SAS 19**  
ALL NEW SANITARY SEWER AND STORM DRAIN MANHOLES INSTALLED IN THE VILLAGE OF ASHVILLE SANITARY SEWER AND STORM DRAIN SYSTEMS SHALL BE AS FOLLOWS:  
A. PRE-CAST CONCRETE  
B. FOUR (4) FOOT DIAMETER, MINIMUM  
C. INSTALLED WITH FORMED CHANNELS

**STM/SAS 20**  
ALL NEW SANITARY SEWER AND STORM DRAIN MANHOLES ADJUSTED TO GRADE SHALL BE CON

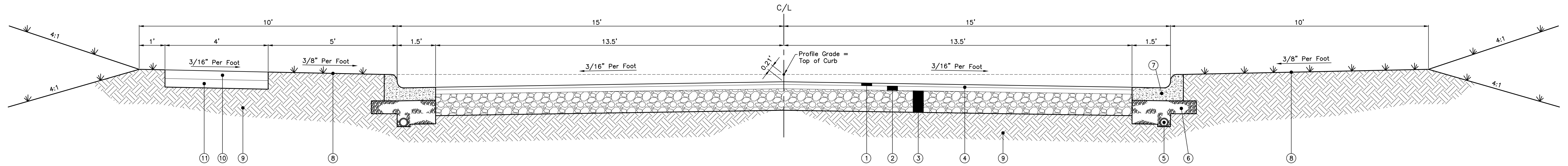

**RAIL STREET SECTION**  
(Sta. 8+03.45 to Sta. 15+57.00)  
Not to Scale

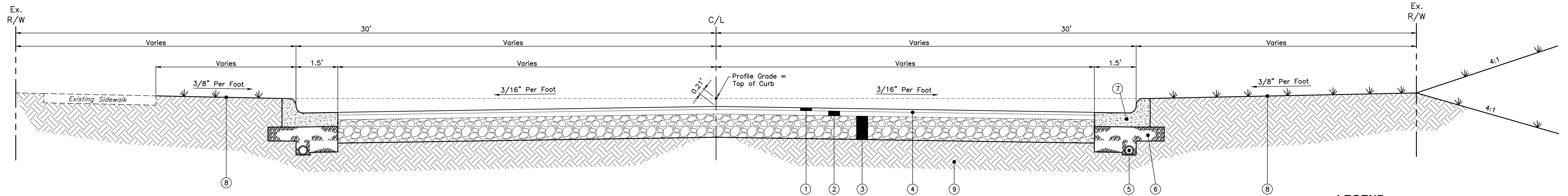

**RAIL STREET - TAPER SECTION**  
(Sta. 6+66.03 to Sta. 8+03.45)  
Not to Scale

**LEGEND**

- ① Item 441, 1 1/4" Asphalt Concrete Surface course, Type 1, PG64-22 (Medium Traffic)
- ② Item 441, 2" Asphalt Concrete Intermediate course, Type 2, PG64-22
- ③ Item 304, 10" Aggregate Base
- ④ Item 407, Tack Coat (Applied at 0.10 Gal./Sq.Yd.)
- ⑤ Item 605, 4" Perforated Pipe Underdrain
- ⑥ No. 8 or No. 57 Aggregate
- ⑦ Item 609, Concrete Curb and Gutter (COC STCD 2010)
- ⑧ Item 659, Seeding and Mulching
- ⑨ Item 204, Subgrade Compaction
- ⑩ Item 608, 4" Concrete Sidewalk
- ⑪ Item 304, 4" Aggregate Base

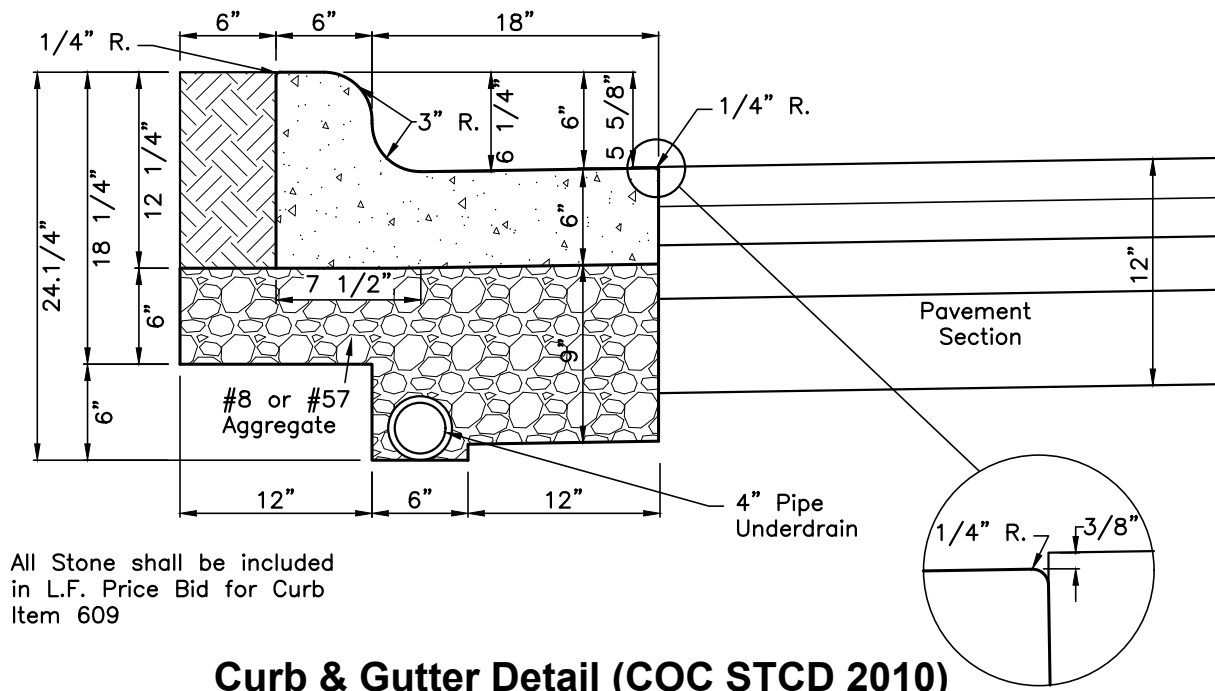

All Stone shall be included in L.F. Price Bid for Curb Item 609

**Curb & Gutter Detail (COC STCD 2010)**  
Not to Scale

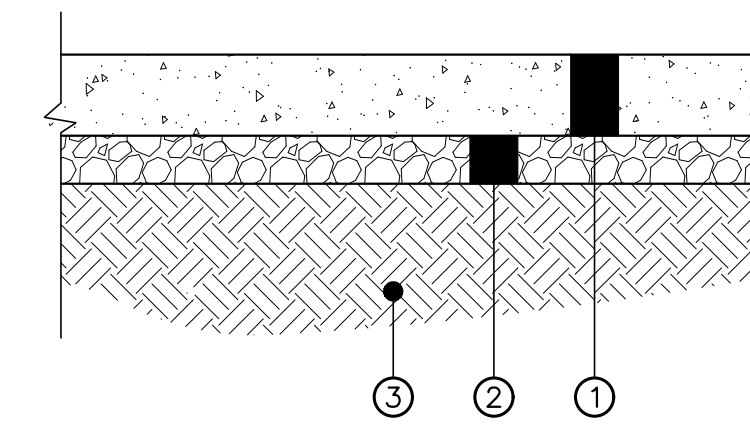

- ① 8" of Plain Portland Cement Concrete Pavement, Item 452
- ② 4" of Aggregate Base, Item 304
- ③ Compacted Subgrade, Item 204

**CONCRETE DRIVE APPROACH SECTION**  
Not to Scale

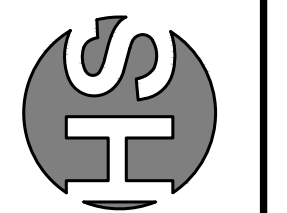

Revisions	Description	Mark	Drafted By	Reviewed By
			DLS	CES



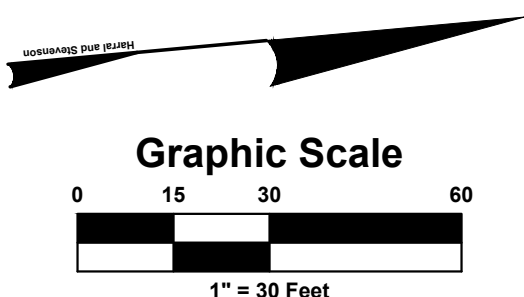
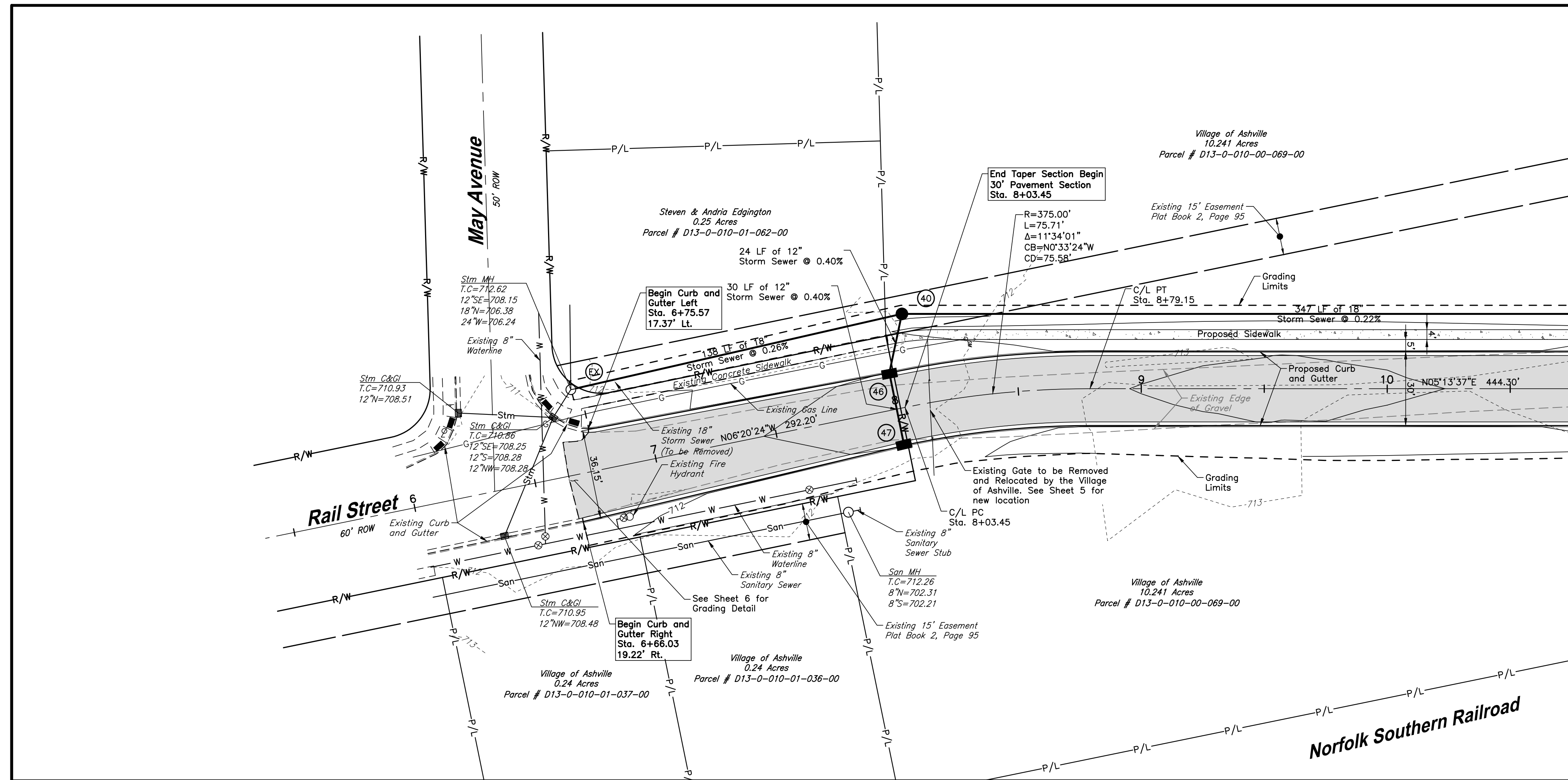

**PAVING LEGEND**

	Asphalt Pavement Per Typical Section on Sheet 3
	Concrete

Matchline Station 10+75 - See Sheet 5

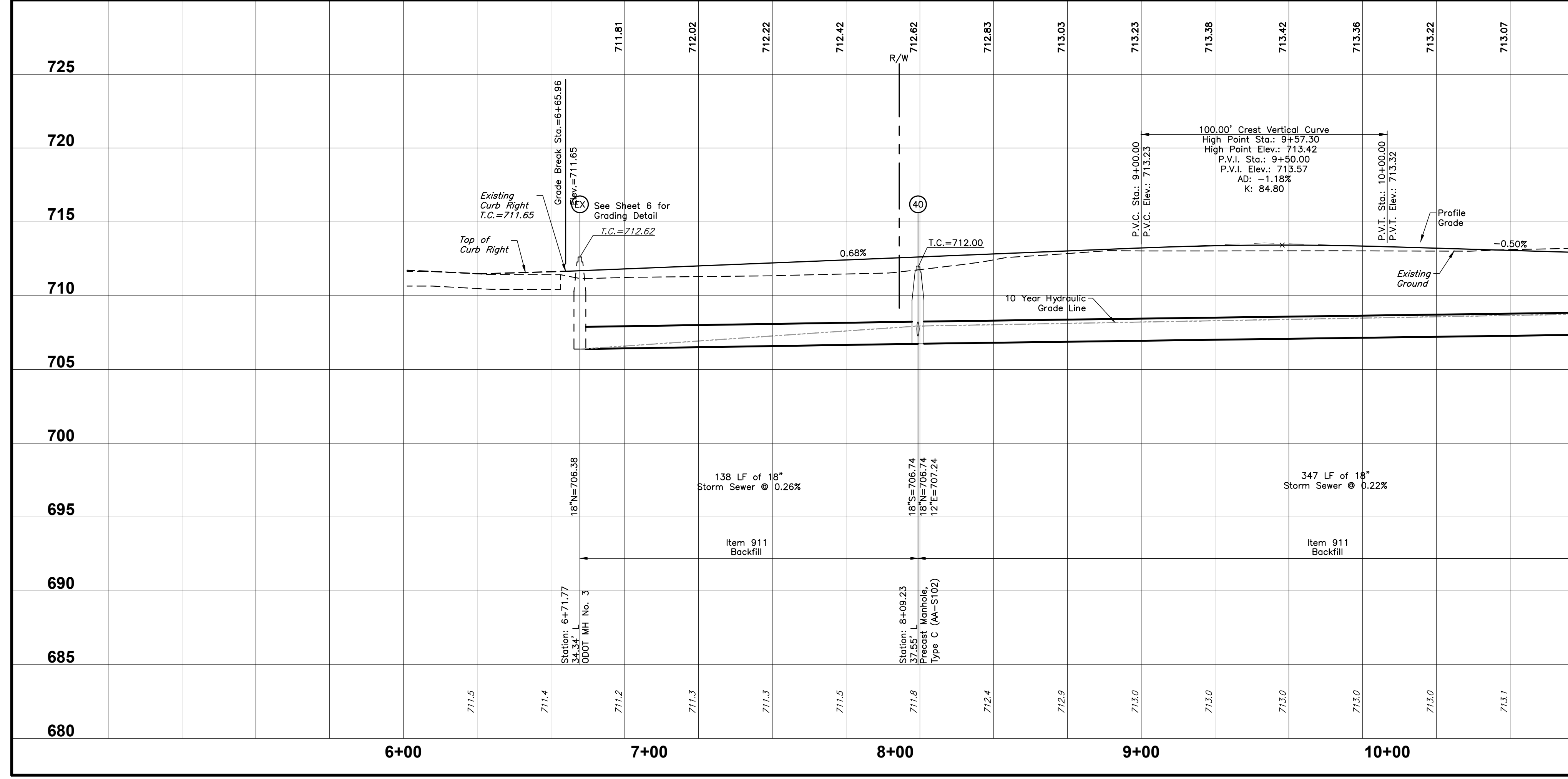

Matchline Station 10+75 - See Sheet 5

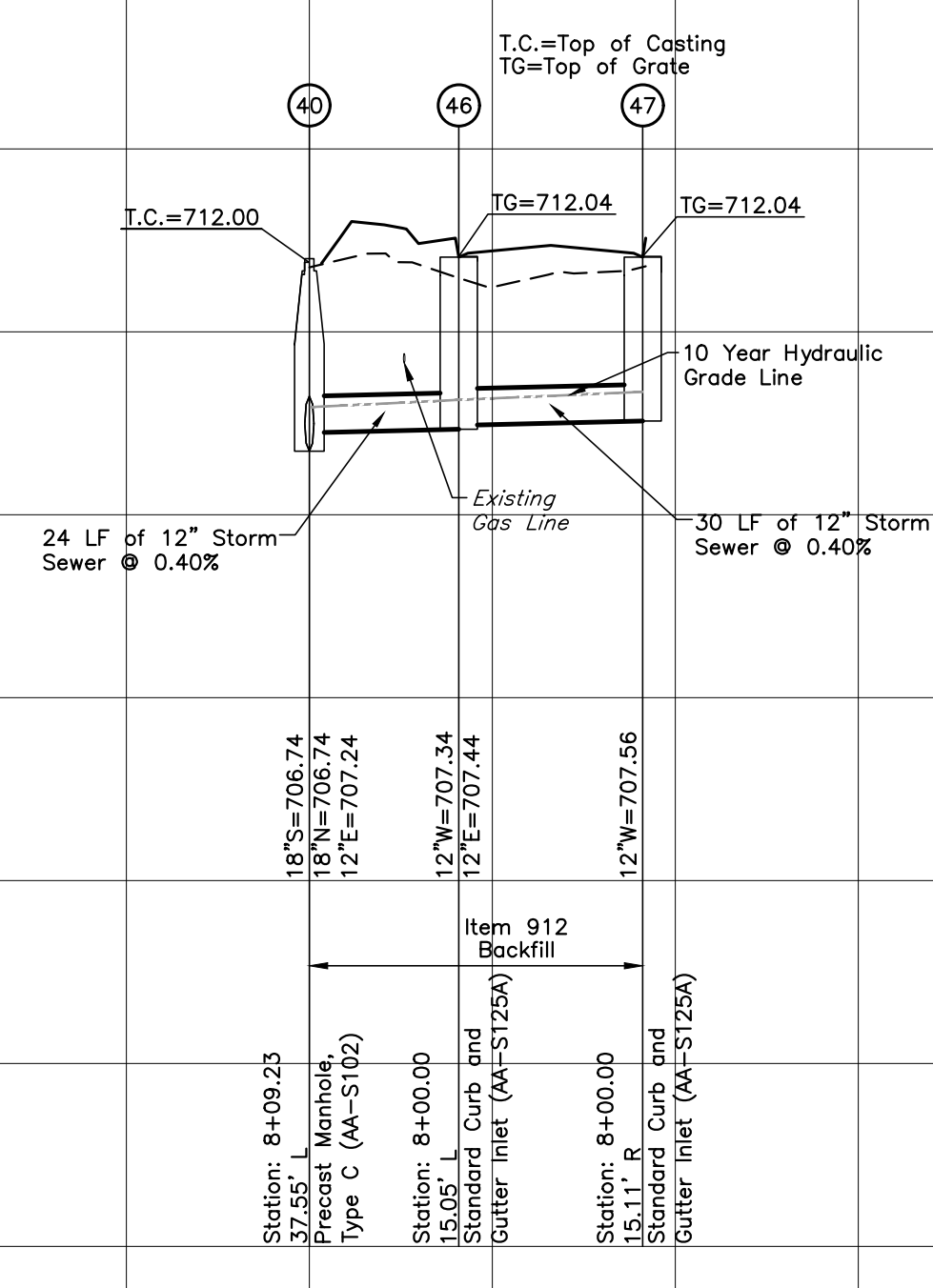

<b>VILLAGE OF ASHVILLE, PICKAWAY COUNTY, OHIO</b>	
<b>THE DISTILLERY</b>	
<b>RAIL STREET EXTENSION PLAN</b>	
<b>PLAN AND PROFILE - STA 6+00 TO STA 10+75</b>	
<b>Harral and Stevenson</b> Civil Engineering and Surveying 2868 North Court Street Cincinnati, OH 45215 Ph: 740.457.4432 www.harralstevenson.com	
<b>Project:</b> E221073	<b>Date:</b> Mar. 20, 2023
<b>Sheet:</b> 4 / 6	<b>Scale:</b> Horiz: 1"=30' Vert: 1"=5'
<b>Revisions</b>	<b>Description</b>
<b>Mark</b>	<b>Description</b>
<b>Drafted By:</b> DLS	<b>Reviewed By:</b> CES

Matchline Station 10+75 - See Sheet 4

Matchline Station 10+75 - See Sheet 4

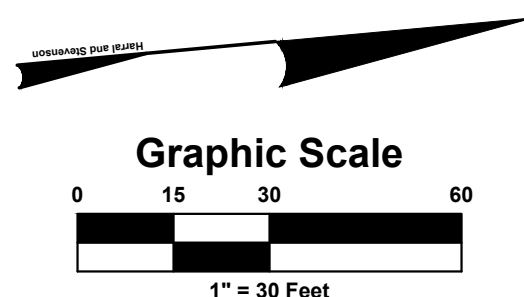
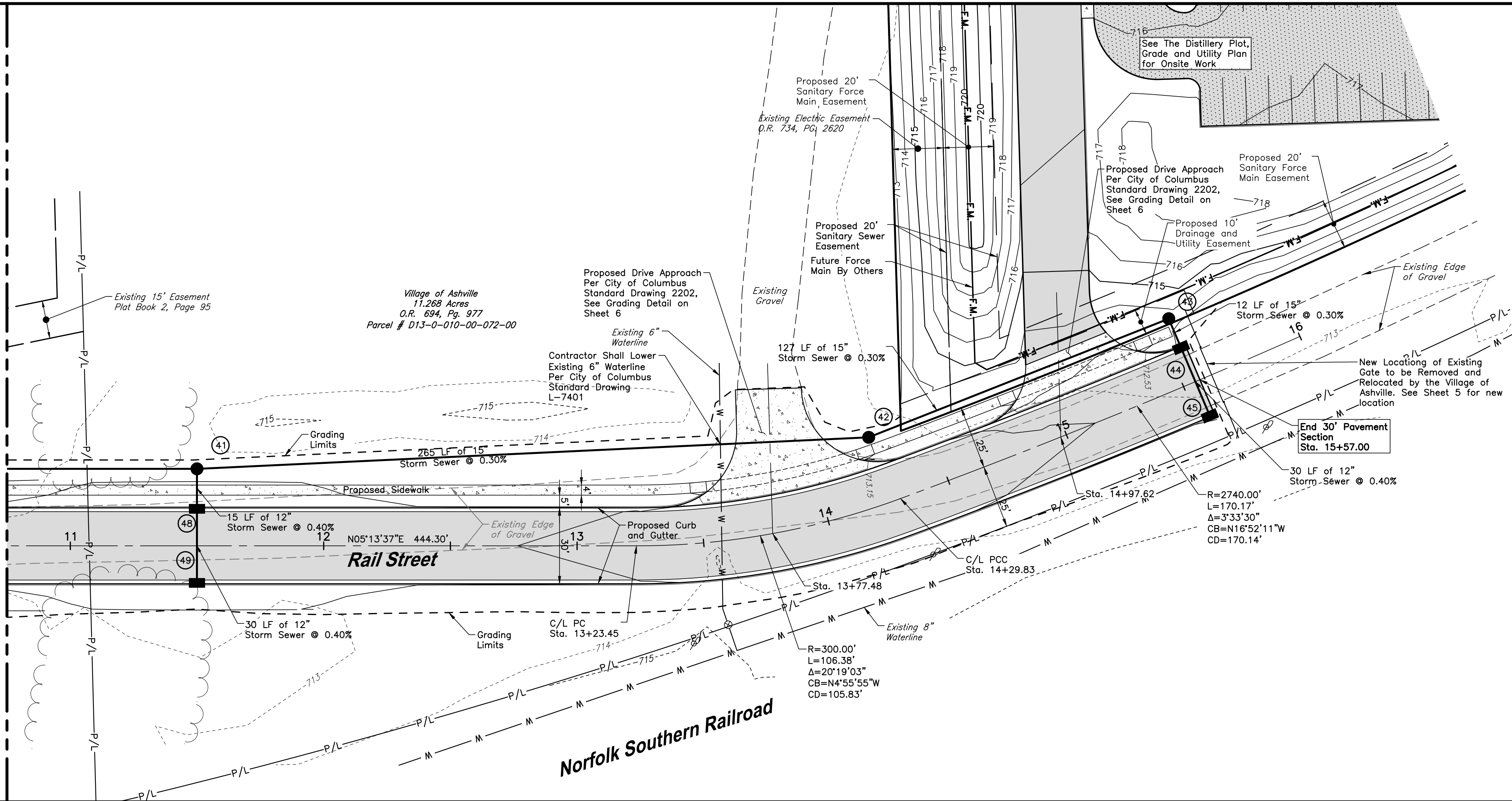

**PAVING LEGEND**

	Asphalt Pavement Per Typical Section on Sheet 3
	Concrete

Revisions	Description

VILLAGE OF ASHVILLE, PICKAWAY COUNTY, OHIO  
**THE DISTILLERY**  
 RAIL STREET EXTENSION PLAN  
 PLAN AND PROFILE - STA 10+75 TO STA 16+00

**Harral and Stevenson**  
 Civil Engineering and Surveying  
 2868 North Court Street  
 Columbus, Ohio 43115  
 Ph: 740.497.4432  
 www.harralstevenson.com

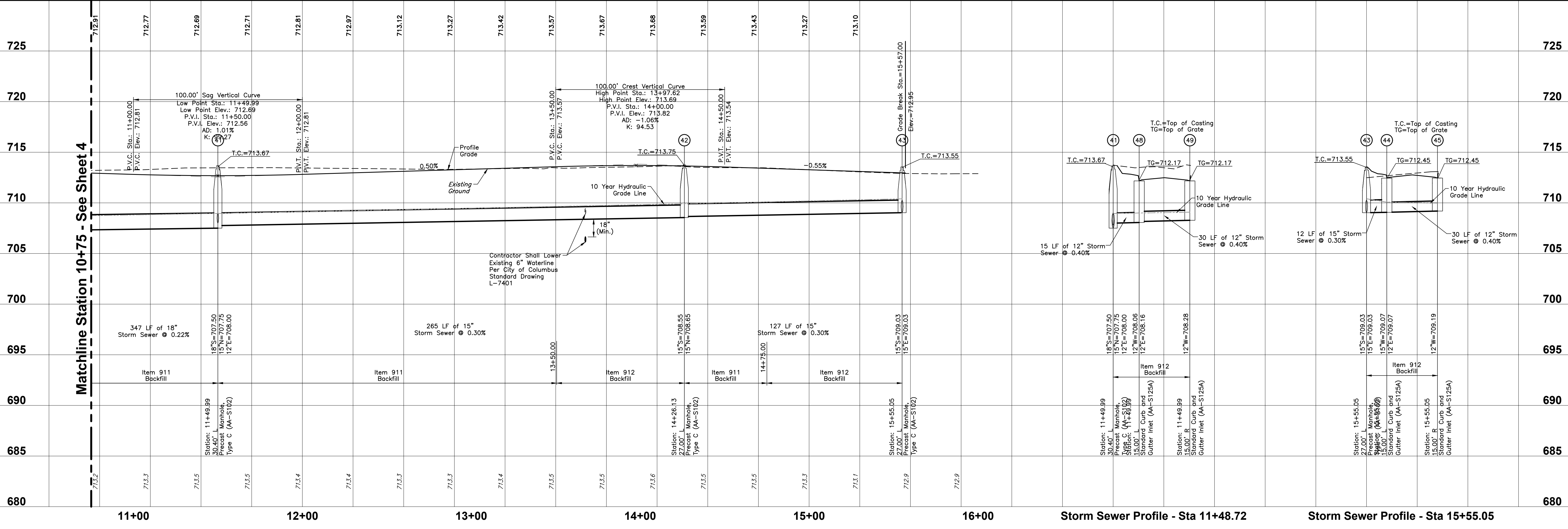

Storm Sewer Profile - Sta 11+48.72

Storm Sewer Profile - Sta 15+55.05

Project:	E221073
Date:	Mar. 20, 2023
Sheet:	5 / 6
Scale:	Horiz: 1"=30' Vert: 1"=5'

