

VILLAGE OF ASHVILLE, PICKAWAY COUNTY, OHIO

PRODUCTION PLUS

SOUTH BUSINESS PLACE

PLOT, GRADE AND UTILITY PLAN

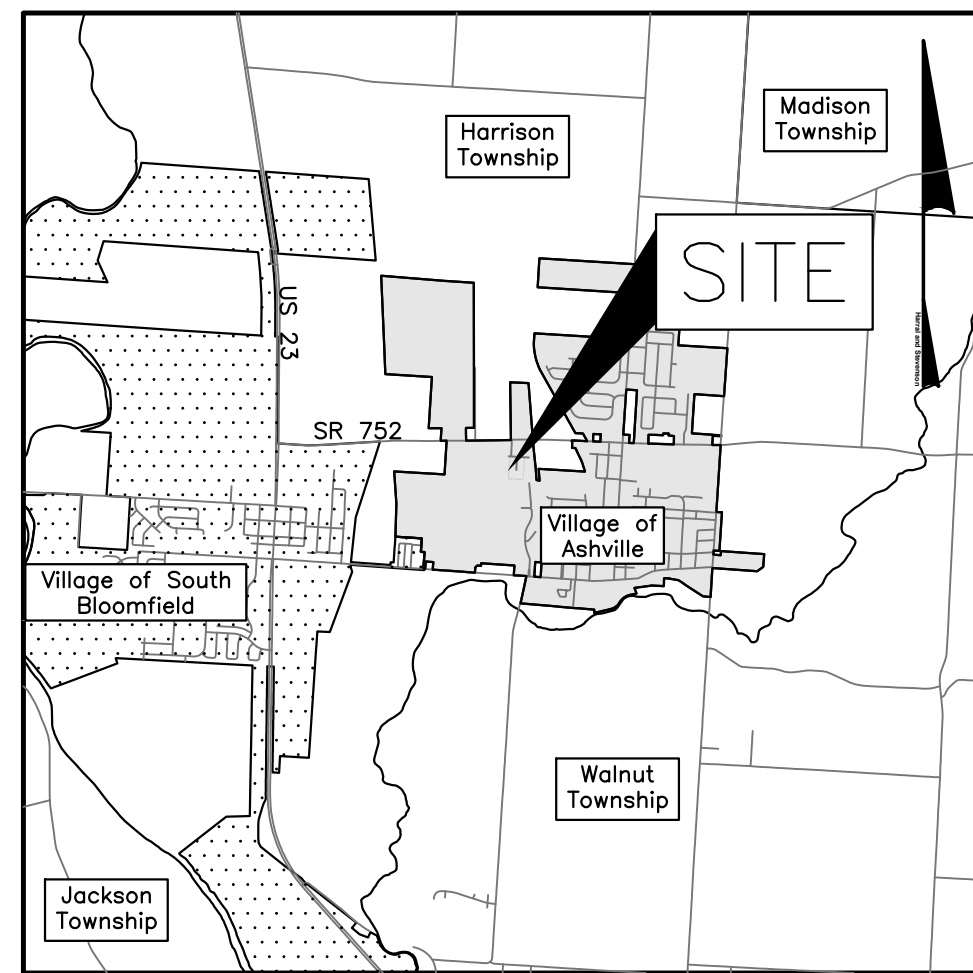

LOCATION MAP
1" = 1 Mile

PROJECT CONTROL

Plan elevation and horizontal location shall be based on a local coordinate system and datum established by the control monuments and benchmarks listed below. Elevations shown were derived from GPS observation using VRS on CORS network which is based on NAVD 88 Datum.

Control #1

A 3/4" capped iron pin found at the northwest property corner.

Northing: 627342.08
Easting: 1838012.91

Control #2

A 3/4" capped iron pin found at the southwest property corner.

Northing: 627095.40
Easting: 1837998.07

Control #3

A mag nail set near the center of the cul-de-sac.

Northing: 627300.88
Easting: 1838205.98
Elevation: 704.84

Control #4

The north rim of a manhole found north of the cul-de-sac.

Elevation: 704.31

Control #5

The north rim of a manhole found near the southeast corner of the property.

Elevation: 705.73

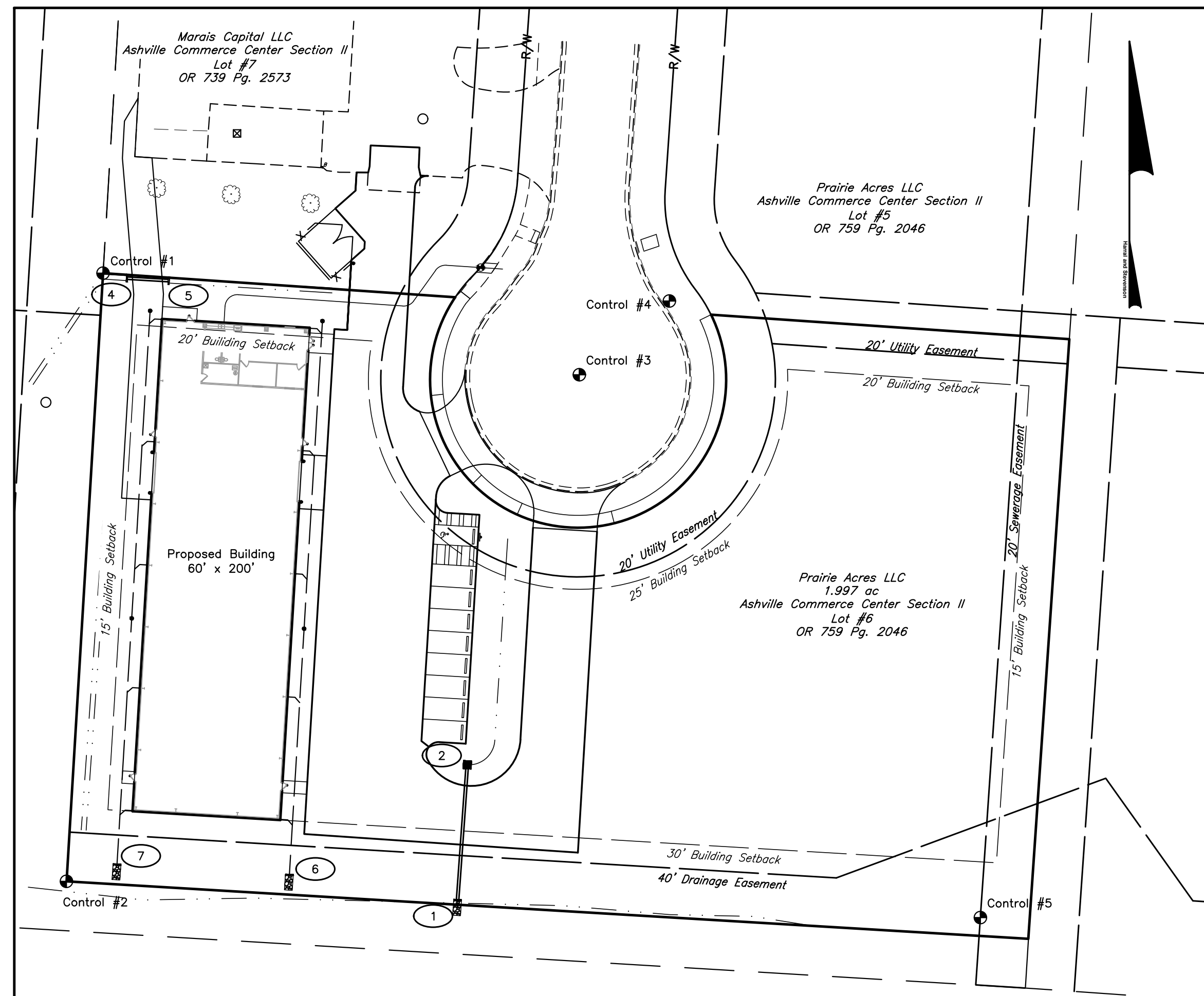

INDEX MAP
1" = 40'

OWNER

Production Plus
Jeremy Davitz
101 Business Place
Ashville, Ohio 43103
740-983-5178

STANDARD DRAWINGS

The City of Columbus Standard Drawings listed on this plan shall be considered part of this plan.

2300 (07/01/2021)	Sidewalk
1441 (07/01/2021)	Pavement and Utility Repair Cut Standards
2202 (07/01/2020)	Driveway, Non-Residential
AA-S133A (08/08/14)	Standard Catch Basin
AA-S139 (12/06/2013)	Light Duty Grate
AA-S149 (10/15/2014)	Type I Bedding
AA-S150 (07/09/2012)	Trench Installation
AA-S160 (03/25/2021)	Typical Sanitary Service Connection
AA-S161 (12/06/13)	Typical Cleanout
AA-S168 (07/09/12)	Precast Pipe Culvert Headwalls

SHEET INDEX

Sheet 1	Location Map, Index Map, and Estimated Quantities
Sheet 2	General Notes and Details
Sheet 3	General Notes and Details
Sheet 4	Existing Site and Demolition Plan
Sheet 5	Site Plan
Sheet 6	Grading Plan
Sheet 7	Utility Plan
Sheet 8	Storm Water Pollution Prevention Plan

ESTIMATE OF QUANTITIES

The plan quantities shown below are the engineer's estimate only. The Contractor shall be responsible for calculating quantities based on the plan for bidding and construction purposes.

Item	Quan.	Unit	Description
201	Lump	Sum	Clearing and Grubbing
202	Lump	Sum	Structures and Obstructions Removed
202	41	S.Y.	Concrete Removed
202	25	S.F.	Sidewalk Removed
202	8	L.F.	6" Sanitary Service Removed
252	12	L.F.	Full Depth Sawcut
203	1,032	C.Y.	Excavation
203	756	C.Y.	Embankment
204	3,806	C.Y.	Subgrade Compaction
204	2	Hours	Proof Rolling
207	1	Each	Catch Basin Inlet Protection
207	485	L.F.	Sediment Control Fence
207	1	Each	Concrete Washout
207	30	C.Y.	Stabilized Construction Entrance
304	43	C.Y.	4" Aggregate Base
304	31	C.Y.	6" Aggregate Base
304	375	C.Y.	8" Aggregate Base
448	78	C.Y.	1.5" Asphalt Concrete Surface Course
448	8	C.Y.	1.5" Asphalt Concrete Intermediate Course
448	116	C.Y.	2.5" Asphalt Concrete Intermediate Course
452	260	S.Y.	8" Plain Portland Cement Concrete
608	1,084	S.F.	Concrete Walk
SPEC	9	Each	Parking Blocks
601	1	C.Y.	Rock Channel Protection, Type C
604	5	Each	Precast Endwall (AA-S168)
604	1	Each	Catch Basin (AA-S133A)
801	130	L.F.	3/4" Water Service and Fittings, Complete
901	450	L.F.	6" Storm Sewer with Type 1 Bedding
901	72	L.F.	12" Storm Sewer with Type 1 Bedding
915	4	Each	Roof Drain Cleanout
915	3	Each	Sanitary Cleanout
915	3	Each	6"x6" Sanitary Wye
918	156	L.F.	6" PVC, SDR-35, Sanitary Service Pipe With Type 1 Bedding
614	Lump	Sum	Maintenance of Traffic
623	Lump	Sum	Construction Layout Stakes
624	Lump	Sum	Mobilization
630	1	Each	ADA Signage
644	Lump	Sum	Pavement Markings
651	370	C.Y.	Topsoil Stripped and Stockpiled (2.4")
651	356	C.Y.	Placing Stockpiled Topsoil (7")
659	1,842	S.Y.	Seeding and Mulching
SPEC	5	Each	Bollard

APPROVED BY:

Approval of these plans does not constitute assurance to operate as intended. The reviewer does not accept responsibility for the integrity of the plans.

Charles K. Wise _____ Date: _____
Mayor, Village of Ashville

Christopher M. Tebbe, P.E. No. 68106 _____ Date: _____
Village Engineer, Village of Ashville

Franklin Christman _____ Date: _____
Village Administrator, Village of Ashville

Service Department Supervisor, _____ Date: _____
Village of Ashville

PREPARED BY:

Harral and Stevenson
Civil Engineering and Surveying
2869 North Court Street
Circleville, Ohio 43113
Ph: 740.497.4432
www.harralstevenson.com



CALL AT LEAST 48 HOURS BUT NO MORE THAN 10 WORKING DAYS (EXCLUDING WEEKENDS AND LEGAL HOLIDAYS)
NON-MEMBERS MUST BE CALLED DIRECTLY

VILLAGE OF ASHVILLE, PICKAWAY COUNTY, OHIO
PRODUCTION PLUS
SOUTH BUSINESS PLACE
PLOT, GRADE, AND UTILITY PLAN
LOCATION MAP, INDEX MAP, AND ESTIMATED QUANTITIES

Harral and Stevenson
Civil Engineering and Surveying
2869 North Court Street
Circleville, Ohio 43113
Ph: 740.497.4432
www.harralstevenson.com

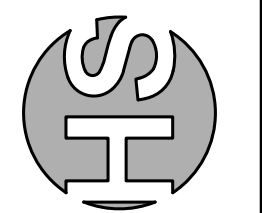

Date: Aug. 25, 2022
Project: E211020
Scale: AS NOTED
Sheet: 1/8

Craig E. Stevenson, PE 80114
Harral and Stevenson, LLC

GENERAL NOTES (06-01-2020)

GEN 1
THE VILLAGE OF ASHVILLE REQUIREMENTS, TOGETHER WITH THE LATEST EDITION OF THE CITY OF COLUMBUS CONSTRUCTION AND MATERIAL SPECIFICATIONS, SHALL GOVERN ALL CONSTRUCTION ITEMS, MATERIAL, WORKMANSHIP, ECT THAT ARE A PART OF THIS PLAN, ENFORCE ON THE DATE OF CONTRACT, UNLESS OTHERWISE NOTED. EXCEPT AS SUCH SPECIFICATIONS ARE MODIFIED BY THE FOLLOWING GENERAL NOTES AND/OR SPECIFICATIONS OR BY THE CONSTRUCTION DETAILS SET FORTH HEREIN, THE CONTRACTOR SHALL ALSO CONFORM TO REQUIREMENTS OF THE VILLAGE OF ASHVILLE GENERAL PROVISIONS AND THE STANDARD CITY OF COLUMBUS DETAIL CONSTRUCTION DRAWINGS. IF THERE ARE ANY DISCREPANCIES, THE VILLAGE OF ASHVILLE REQUIREMENTS SHALL GOVERN.

GEN 2
ANY MODIFICATION TO THE SPECIFICATIONS OR CHANGES TO WORK AS SHOWN ON THESE DRAWINGS MUST HAVE PRIOR WRITTEN APPROVAL BY THE VILLAGE ENGINEER.

GEN 3
THE CONTRACTOR OR SUBCONTRACTOR SHALL BE SOLELY RESPONSIBLE FOR COMPLYING WITH ALL FEDERAL, STATE, AND LOCAL SAFETY REQUIREMENTS, TOGETHER WITH EXERCISING PRECAUTIONS AT ALL TIMES FOR PROTECTION OF PERSONS (INCLUDING EMPLOYEES) AND PROPERTY. IT IS ALSO THE SOLE RESPONSIBILITY OF THE CONTRACTOR OR SUBCONTRACTOR TO INITIATE, MAINTAIN, AND SUPERVISE ALL SAFETY REQUIREMENTS, PRECAUTIONS, AND PROGRAMS IN CONNECTION WITH THE WORK. THE CONTRACTOR OR SUBCONTRACTOR SHALL ALSO ABIDE BY ALL ORDINANCES OF THE VILLAGE OF ASHVILLE, OHIO.

GEN 4
PRIOR TO BIDDING THE CONTRACTOR SHALL, BY PERSONAL EXAMINATION, SATISFY THEMSELVES AS TO THE LOCATION OF THE PROPOSED WORK AND TO ACQUAINT THEMSELVES THOROUGHLY WITH THE EXISTING CONDITIONS AND THE DIFFICULTIES THAT ARE LIKELY TO BE ENCOUNTERED IN THE PERFORMANCE OF THE PROPOSED WORK. THIS IS ESPECIALLY TRUE WITH REGARD TO ANY REMOVAL ITEMS.

GEN 5
ALL WORK SHALL BE COMPLETELY ACCEPTABLE TO THE VILLAGE OF ASHVILLE OFFICIALS. NO WORK SHALL BE COMMENCED UNTIL ARRANGEMENTS HAVE BEEN MADE WITH THE VILLAGE OF ASHVILLE ENGINEER FOR INSPECTION, NECESSARY LINE AND GRADE STAKING WILL BE PROVIDED BY THE DEVELOPER. CUT SHEETS SHALL BE SUBMITTED AND APPROVED BY THE VILLAGE PRIOR TO THE BEGINNING OF CONSTRUCTION.

GEN 6
PRIOR TO BEGINNING CONSTRUCTION, THE CONTRACTOR SHALL MAKE ALL ARRANGEMENTS NECESSARY TO COORDINATE AND PROVIDE FULL-TIME INSPECTION SERVICE BY THE VILLAGE FOR THE PROPOSED WORK. COST OF INSPECTION SHALL BE PAID FOR BY THE DEVELOPER.

GEN 7
THE CONTRACTOR SHALL PROVIDE WRITTEN NOTIFICATION TO THE VILLAGE OF ASHVILLE ENGINEERING DEPARTMENT AT LEAST SEVEN (7) DAYS PRIOR TO ANY CONSTRUCTION.

GEN 8
THE CONTRACTOR OR DEVELOPER SHALL SECURE AND PAY FOR ALL NECESSARY PERMITS AND GOVERNMENT FEES, LICENSES, AND INSPECTIONS FOR THE PROPER EXECUTION AND COMPLETION OF THE IMPROVEMENTS SHOWN ON THE PLANS PRIOR TO CONSTRUCTION. ALL PERTINENT STANDARD CONSTRUCTION DRAWINGS ARE AVAILABLE UPON REQUEST OF THE OFFICE OF THE VILLAGE ENGINEER.

GEN 9
THE CONTRACTOR SHALL NOTIFY ALL OF THE AFFECTED PROPERTY OWNERS AT LEAST TWO (2) WEEKS PRIOR TO THE SCHEDULED COMMENCEMENT OF WORK ON THE JOB SITE. THIS LETTER SHALL STATE THE DATE CONSTRUCTION IS TO BEGIN AND THAT RESIDENT SHOULD REMOVE ANY ITEMS, EXAMPLE: SHRUBS, SPOT LIGHTS, FENCES, STONES OR BRICKS, ETC., WHICH MAY FALL WITHIN THE WORK LIMITS. THE LETTER SHOULD ALSO CONTAIN THE NAME AND A TWENTY-FOUR (24) HOUR PHONE NUMBER OF A CONTACT, FROM THE CONTRACTOR'S FIRM, WHO COULD BE CONTACTED IN CASE OF EMERGENCY. THIS LETTER, FOR CONVENIENCE PURPOSES, SHALL CONTAIN A PHONE NUMBER FOR ALL LOCAL LAW ENFORCEMENT AGENCIES AND FIRE SAFETY FORCES.

GEN 10
EXISTING UTILITIES SHOWN ARE FROM BEST AVAILABLE RECORDS AND FIELD INVESTIGATION, AND ARE NOT NECESSARILY COMPLETE OR EXACT. THE CONTRACTOR IS RESPONSIBLE FOR THE INVESTIGATION, LOCATION, SUPPORT, PROTECTION AND RESTORATION OF ALL EXISTING UTILITIES AND APPURTENANCES WHETHER SHOWN ON THESE PLANS OR NOT. THE CONTRACTOR SHALL EXPOSE ALL UTILITIES OR STRUCTURES PRIOR TO CONSTRUCTION TO VERIFY THE VERTICAL AND HORIZONTAL EFFECT OF THE PROPOSED CONSTRUCTION, AND SHALL MAKE ADJUSTMENTS IN ELEVATIONS AS DIRECTED BY THE VILLAGE ENGINEER TO PROVIDE SUFFICIENT CLEARANCE BETWEEN THE PROPOSED AND EXISTING UTILITIES. THE CONTRACTOR SHALL CONTACT THE OHIO UTILITIES PROTECTION SERVICE (OUPS) AT 1-800-362-2764 THREE (3) WORKING DAYS PRIOR TO WORK IN THE VICINITY OF THEIR UNDERGROUND LINES AND ACCORDING TO 153.64, OHIO REVISION CODE (ORC) SHALL NOTIFY ALL UTILITY COMPANIES AT LEAST FORTY-EIGHT (48) HOURS PRIOR TO WORK IN THE VICINITY OF THEIR UNDERGROUND LINES.

GEN 11
THE FOLLOWING UTILITIES AND OWNERS ARE LOCATED WITHIN THE WORK LIMITS OF THIS PROJECT AND DO SUBSCRIBE TO A REGISTERED UNDERGROUND UTILITY SERVICES:

FRONTIER COMMUNICATIONS
500 LANCASTER PIKE
CIRCLEVILLE, OHIO 43113
(740) 474-7197

COLUMBIA GAS TRANSMISSION
1440 MCNAUGHTON ROAD
COLUMBUS, OH 43232
(740) 474-7197

SOUTH CENTRAL POWER COMPANY
2780 CONPATH ROAD, NE
LANCASTER, OHIO 43130
(614) 653-4422

AMERICAN ELECTRIC POWER
1320 SUGAR GROW ROAD
LANCASTER, OHIO 43130
(740) 689-4700

TIME WARNER COMMUNICATIONS
1315 GRANVILLE PIKE
LANCASTER, OHIO 43130
(740) 635-9885

SBG
140 WEST WHEELING STREET
LANCASTER, OHIO 43130
(740) 635-6696

COLUMBIA GAS OF OHIO
843 PLATT AVENUE
HILLCLOUHE, OHIO 45601
(614) 772-9224

160 CHERY STREET, ASHVILLE, OHIO 43103 (740) 983-4053
(WATERLINE SANITARY SEWER & STORM SEWER ONLY)
200 EAST STATION STREET, ASHVILLE OHIO 43103 (740) 983-6367

* THE VILLAGE OF ASHVILLE DOES NOT SUBSCRIBE OR IS A MEMBER OF OUPS

GEN 12
THE CONTRACTOR IS SPECIFICALLY CAUTIONED THAT THE LOCATION AND/OR ELEVATION OF EXISTING UTILITIES AS SHOWN ON THESE PLANS IS BASED ON RECORDS OF THE VARIOUS UTILITY COMPANIES AND WHERE POSSIBLE, MEASUREMENTS TAKEN IN THE FIELD. THE INFORMATION IS NOT TO BE RELIED ON AS BEING EXACT OR COMPLETE. THE VILLAGE OF ASHVILLE AND/OR ENGINEER ASSUMES NO RESPONSIBILITY AS TO THE ACCURACY OR DEPTHS OF THE UNDERGROUND FACILITIES AS SHOWN ON THE PLANS. THE CONTRACTOR MUST CALL APPROPRIATE UTILITY COMPANY AT LEAST SEVEN (7) DAYS BEFORE ANY EXCAVATION TO REQUEST EXACT FIELD LOCATION OF UTILITIES. IT SHALL BE THE RESPONSIBILITY FOR THE CONTRACTOR TO RELOCATE ALL EXISTING UTILITIES WHICH CONFLICT WITH THE PROPOSED IMPROVEMENTS SHOWN ON THE PLANS.

GEN 13
THE CONTRACTOR IS RESPONSIBLE FOR COORDINATING THE RELOCATION OF ANY UTILITIES AS REQUIRED BY THE PLAN WITH THE OWNER OF THE AFFECTED UTILITY.

GEN 14
WHERE POTENTIAL GRADE CONFLICTS MIGHT OCCUR WITH EXISTING UTILITIES, THE CONTRACTOR WILL BE REQUIRED TO UNCOVER SUCH UTILITIES SUFFICIENTLY IN ADVANCE OF LAYING PIPE OR DUCT IN ORDER THAT THE ENGINEER MAY DETERMINE THE EXACT ELEVATION AND MAKE ANY NECESSARY ADJUSTMENTS. COST OF THE ABOVE SHALL BE INCLUDED IN THE PRICE BID FOR THE VARIOUS ITEMS IN THE CONTRACT.

GEN 15
ALL MATERIALS INCLUDING PIPING, APPURTENANCES, MANHOLES, GRAVEL, ETC. TO BE UTILIZED FOR DEDICATED PUBLIC UTILITIES OR ROADWAYS MUST BE APPROVED BY THE VILLAGE OF ASHVILLE ENGINEER.

GEN 16
ALL FIELD TILES BROKEN DURING EXCAVATION SHALL BE REPLACED BY THE CONTRACTOR TO ORIGINAL CONDITION OR CONNECTED TO THE CURB SUB DRAIN OR TO THE STORM SEWER SYSTEMS AS DIRECTED BY THE ENGINEER.

GEN 17
TWENTY-FOUR (24) HOUR ADVANCE NOTIFICATION IS REQUIRED FOR ALL WORK REQUIRING INSPECTION, TESTING, OR APPROVAL BY THE VILLAGE ENGINEER OR BUILDING DEPARTMENTS.

GEN 18
THE CONTRACTOR SHALL REPAIR OR REPLACE ANY AND ALL EXISTING WORK DAMAGED DURING OR DUE TO THE EXECUTION OF THIS CONTRACT TO EQUAL OR BETTER CONDITION PRIOR TO THE DAMAGE, AT THEIR OWN EXPENSE. ALL SAID WORK TO BE REPAIRED OR REPLACED TO THE SATISFACTION OF THE DEVELOPER'S ENGINEER AND VILLAGE OF ASHVILLE ENGINEER. ANY DAMAGE TO OTHER UTILITIES CAUSED BY THE CONTRACTOR SHALL BE REPAIRED BY THE APPROPRIATE UTILITY COMPANY AT THE CONTRACTOR'S EXPENSE.

GEN 19
CARE SHALL BE EXERCISED WHEN WORKING THE AREA AROUND EXISTING TREES AND SHRUBS. ANY TREES OR SHRUBS NOT MARKED FOR REMOVAL THAT ARE DAMAGED BY THE CONTRACTOR WILL HAVE TO BE REPLACED BY THE CONTRACTOR TO THE SATISFACTION OF THE OWNER.

GEN 20
ANY PROPERTY CORNER PINS OR PERMANENT SURVEY MARKERS DISTURBED DURING CONSTRUCTION SHALL BE RESET BY A REGISTERED SURVEYOR AT THE CONTRACTOR'S EXPENSE.

GEN 21
EXISTING STRUCTURES TO BE REMOVED OR DEMOLISHED REQUIRE A "DEMOLITION PERMIT" ISSUED BY THE VILLAGE OF ASHVILLE ENGINEER.

GEN 22
THE CONTRACTOR SHALL BE RESPONSIBLE FOR MAINTAINING MAIL SERVICE IN THE CONSTRUCTION AREA.

GEN 23
THE CONTRACTOR SHALL NOT ORDER MATERIAL OR PERFORM WORK FOR ITEMS DESIGNATED BY PLAN NOTE TO BE USED "AS DIRECTED BY THE ENGINEER" UNLESS AUTHORIZED BY THE ENGINEER. THE ACTUAL WORK LOCATIONS AND QUANTITIES USED FOR SUCH ITEMS SHALL BE INCORPORATED INTO THE FINAL CHANGE ORDER GOVERNING COMPLETION OF THIS PROJECT.

GEN 24
ALL ITEMS OF WORK CALLED FOR ON THE PLANS FOR WHICH NO SPECIFIC METHOD OF PAYMENT IS PROVIDED SHALL BE PERFORMED BY THE CONTRACTOR AND THE COST OF IT SHALL BE INCLUDED IN THE PRICE BID FOR THE VARIOUS RELATED ITEMS.

GEN 25
ALL EXCAVATION ON THIS PROJECT IS UNCLASSIFIED. THE CONTRACTOR SHALL MAKE ALL EXCAVATION OF WHATEVER NATURE NECESSARY FOR CONSTRUCTION OF WATER LINES AND SEWERS AND THEIR APPURTENANT STRUCTURES INCLUDED IN THIS PROJECT.

GEN 26
APPROVALS OF CONSTRUCTION PLANS IS CONTINGENT ON ALL EASEMENTS REQUIRED FOR THE CONSTRUCTION OF THE WORK BEING SECURED AND SHOWN ON THE FINAL PLAN RECORDING. NO WORK THAT REQUIRES AN EASEMENT WILL BE ALLOWED TO PROCEED UNTIL THIS HAS BEEN DONE.

GEN 27
TWENTY-FOUR (24) HOUR ADVANCE NOTIFICATION IS REQUIRED FOR ALL WORK REQUIRING INSPECTION, TESTING, OR APPROVAL BY THE VILLAGE ENGINEER OR BUILDING DEPARTMENTS.

GEN 28
THE CONTRACTOR IS RESPONSIBLE TO NOTIFY THE VILLAGE ENGINEER AND REQUEST A FINAL PUNCH-OUT INSPECTION OF THE SITE ONCE ALL OF THE ITEMS ON THE APPROVED DEVELOPMENT PLANS HAS BEEN COMPLETED.

GEN 29
THE CONTRACTOR SHALL SUFFICIENTLY EXPOSE EACH UTILITY OR STRUCTURE INDICATED ON THE PLANS IN ADVANCE OF EXCAVATING TO DETERMINE IF A GRADE CONFLICT OCCURS. LOCATIONS SHOWN ARE APPROXIMATE ONLY. OTHER UTILITIES NOT MARKED MAY ALSO REQUIRE EXPOSING.

GEN 30
THE DEVELOPER IS RESPONSIBLE FOR HAVING "AS-BUILT" CONSTRUCTION DRAWINGS SENT TO THE VILLAGE ENGINEER AFTER THE PROJECT HAS BEEN COMPLETED. THE PLANS MUST INCLUDE THE CASTING AND FINISH ELEVATIONS FOR ALL SANITARY AND STORM SEWER STRUCTURES AND IDENTIFY ALL FIELD MODIFICATIONS TO THE APPROVED PLAN SET. THE "AS BUILT" DRAWINGS MUST ALSO INCLUDE STATE PLANE COORDINATES FOR ALL NEWLY CONSTRUCTED PUBLIC UTILITY STRUCTURES.

GEN 31
ACCESS TO ALL ADJOINING PROPERTIES SHALL BE MAINTAINED AT ALL TIMES, UNLESS OTHERWISE SHOWN ON THE DRAWINGS.

GEN 32
ALL SITE CLEARING SHALL BE PERFORMED BY THE OWNER AT HIS EXPENSE PRIOR TO CONSTRUCTION OF THIS PROJECT SUBJECT TO COMPLIANCE WITH THE VILLAGE OF ASHVILLE ZONING CODE.

GEN 33
ALL TREES, EITHER STANDING OR FALLEN, AND STUMPS WITHIN THE CONSTRUCTION LIMITS SHALL BE REMOVED UNDER THE LUMP SUM BID FOR ITEM 201, CLEARING AND GRUBBING UNLESS DIRECTED OTHERWISE.

GEN 34
AT ALL UTILITY CROSSINGS, THE BACKFILL SHALL CONSIST OF COMPACTED GRANULAR MATERIAL IN ACCORDANCE WITH C.M.S.C. ITEM 912 BETWEEN THE DEEPER AND SHALLOWER PIPE. WHERE PROPOSED UTILITIES OR SERVICES CROSS PROPOSED OR EXISTING PAVEMENT AREAS, BACKFILL SHALL BE COMPACTED GRANULAR MATERIAL IN ACCORDANCE WITH C.M.S.C. ITEM 912 EXTENDING AT LEAST THREE (3) FEET BEYOND THE BACK OF CURB OR EDGE OF PAVEMENT. THE COST IS TO BE INCLUDED IN THE PRICE BID FOR RELATED PIPE, C.M.S.C. ITEM 912 MAY BE SUBSTITUTED.

GEN 35
IN THE EVENT THAT IT BECOMES NECESSARY, THE VILLAGE OF ASHVILLE SHALL PERFORM WORK OF AN IMMEDIATE NATURE REQUIRED OF THE CONTRACTOR BY THIS CONTRACT BECAUSE OF THE FAILURE OR REFUSAL OF THE CONTRACTOR TO PERFORM SUCH WORK, THE CONTRACTOR SHALL REIMBURSE THE VILLAGE OF ASHVILLE AT THE RATE OF 2.5 TIMES THE ACTUAL COST OF LABOR, MATERIALS AND EQUIPMENT NECESSARY TO PERFORM SUCH WORK. THE VILLAGE OF ASHVILLE SHALL BE REQUIRED TO NOTIFY OR ATTEMPT TO NOTIFY THE DESIGNATED REPRESENTATIVE OF THE CONTRACTOR OF THE NECESSITY TO PERFORM SUCH WORK. IN THE EVENT OF AN EMERGENCY, NO NOTIFICATION IS REQUIRED. IF THE CONTRACTOR REFUSES OR FAILS WITHIN A REASONABLE TIME TO PERFORM OR CAUSE THE PERFORMANCE OF SUCH WORK, THE VILLAGE OF ASHVILLE SHALL BE REIMBURSED BY THE CONTRACTOR IN THE AMOUNT PROVIDED HEREIN. REASONABLE TIME FOR ALL STREETS INVOLVED ON THIS CONTRACT IS ONE (1) HOUR FROM THE TIME OF NOTIFICATION BY THE VILLAGE OF ASHVILLE.

GEN 36
PRIOR TO THE CONSTRUCTION OF THE STREETS, SOIL TESTS SHALL BE MADE ON ALL SANITARY SEWER AND DESIGNATED STORM SEWER TRENCHES WHICH CROSS THE PROPOSED PAVEMENTS OR WHICH LIE SUCH THAT THE PROPOSED PAVEMENTS ARE LOCATED WITHIN ANY PART OF THE INFLUENCE LINE OF SAID TRENCH, WHERE SAID RESULTS INDICATED THAT THE TRENCH BACKFILL DOES NOT MEET THE COMPACTION REQUIREMENTS OF 912.03 OF THE CONSTRUCTION AND MATERIAL SPECIFICATIONS, ALL BACKFILL MATERIAL SHALL BE REMOVED, REPLACED AND RE-TESTED UNTIL COMPACTION MEETS REQUIREMENTS OF 912.03.

GEN 37
ALL SIDEWALKS, CURB RAMPS, AND CURBS AND GUTTERS SHALL MEET FEDERAL A.D.A. (AMERICANS WITH DISABILITIES ACT) REQUIREMENTS, LATEST EDITION.

GEN 38
ANY EXISTING PAVEMENT REMOVED FOR SANITARY SEWER, STORM SEWER OR WATERLINE PLACEMENT SHALL BE BACKFILLED AND COMPACTED TO A MAXIMUM DENSITY OF 100% OR WITHIN CONTROLLED DENSITY FILL (CDF). REFERENCE CITY OF COLUMBUS ITEM 912 OR 636. IF CDF IS USED ALL DUCTILE OR COST IRON PIPE IN CONTACT WITH CDF SHALL BE POLY-WRAPPED IN ACCORDANCE WITH C-7484 OR AWWA C-105.

GEN 39
ANY TUNNELING OR BORING OF ANY PIPELINES SHALL BE IN ACCORDANCE WITH PLANS APPROVED BY THE VILLAGE ENGINEER.

GEN 40
DURING THE CONSTRUCTION OF THE IMPROVEMENTS SHOWN ON THESE PLANS, SEDIMENTATION AND EROSION CONTROL SHALL BE CONTROLLED IN ACCORDANCE WITH APPLICABLE STATE AND FEDERAL REGULATIONS. THE CONTRACTOR IS RESPONSIBLE FOR MAINTAINING EROSION AND SEDIMENT CONTROL IN ACCORDANCE WITH EPA STANDARDS WHERE NEEDED FOR THE DURATION OF THE PROJECT. ALL COSTS ASSOCIATED WITH SEDIMENTATION AND EROSION CONTROL SHALL BE INCLUDED IN THE UNIT PRICE BID FOR THE PIPE.

GEN 41
THE CONTRACTOR SHALL, PRIOR TO BIDDING, CAREFULLY STUDY THE GEOTECHNICAL REPORT, AS PROVIDED AS A PART OF THE BID DOCUMENTS, AND MAKE SITE VISITS TO SATISFY HIMSELF OF THE SITE CONDITIONS. THE CONTRACTOR SHALL, AS A PART OF HIS BID, SUBMIT A DETAILED WATERING PLAN THAT SHALL INCLUDE THE NUMBER AND SIZES OF WELL POINTS, THE SIZE OF PUMPS TO BE USED, THE POINTS OF DISCHARGE OF SAID DETERMINING OPERATIONS, AND ANY OTHER INFORMATION PERTINENT TO THE DETERMINING OF THE PROJECT. NO EXTRA PAYMENT SHALL BE MADE FOR DETERMINING. ALL COSTS FOR DETERMINING SHALL BE INCLUDED IN THE UNIT PRICE BID FOR ASSOCIATED ITEMS. BY SUBMITTING A BID, THE CONTRACTOR IS STATING THAT HE CLEARLY UNDERSTANDS THE SCOPE OF THE DETERMINING FOR THE PROJECT AND HAS INCLUDED THIS WORK IN HIS UNIT PRICE BID FOR ASSOCIATED ITEMS.

GEN 42
THE CITY OF COLUMBUS STANDARD DRAWINGS SHALL GOVERN ALL PROJECTS UNLESS OTHERWISE NOTED.

GEN 43
THE CONTRACTOR SHALL CLEAN UP--ALL DEBRIS AND MATERIALS RESULTING FROM HIS OPERATIONS AND RESTORE ALL SURFACES, STRUCTURES, DITCHES, AND PROPERTY TO ITS ORIGINAL CONDITION TO THE SATISFACTION OF THE ENGINEER.

GEN 44
THE CONTRACTOR SHALL CONFINE HIS ACTIVITIES TO THE PROJECT SITE UNDER DEVELOPMENT OR THE EXISTING RIGHT-OF-WAYS, CONSTRUCTION, AND PERMANENT EASEMENTS AND SHALL NOT TRESPASS UPON OTHER PRIVATE PROPERTY WITHOUT THE WRITTEN CONSENT OF THE OWNER.

GEN 45
THE CONTRACTOR SHALL DISPOSE OF ALL SURPLUS EXCAVATION OFF-SITE OR MOUND FOR FUTURE SECTIONS MOUNDED MATERIAL SHALL BE DRESSED-UP, STABILIZED AND SEEDED ACCORDING TO SPECIFICATIONS. MOUNDS SHALL NOT EXCEED TO THE HEIGHT AND SHALL NOT INTERFERE WITH SITE DRAINAGE.

GEN 46
THE INFORMATION SHOWN CONCERNING EXISTING UTILITIES IS NOT REPRESENTED, WARRANTED, OR GUARANTEED TO BE COMPLETE OR ACCURATE. IT SHALL BE THE CONTRACTOR'S RESPONSIBILITY TO PHYSICALLY LOCATE AND VERIFY, IN THE FIELD, ALL UTILITY LOCATIONS AND ELEVATIONS, WHETHER SHOWN ON THE PLAN OR NOT, PRIOR TO THE BEGINNING OF CONSTRUCTION OPERATIONS. THE CONTRACTOR SHALL SUPPORT, PROTECT, AND RESTORE ALL EXISTING UTILITIES AND THEIR ASSOCIATED ITEMS.

GEN 47
COMPLIANCE WITH THE OCCUPATIONAL SAFETY AND HEALTH ACT OF 1970 IS REQUIRED AT ALL CONTRACTORS ON THIS PROJECT.

GEN 48
WHERE MANHOLES ARE LOCATED WITHIN STREET GRADING LIMITS, THE TOPS SHALL BE BUILT TO ELEVATIONS SHOWN OR ORDERED. ELSEWHERE MANHOLES SHALL BE BUILT OR SUBSEQUENTLY ADJUSTED TO MEET SURFACE GRADES ESTABLISHED FOR THE DEVELOPMENT. THE COST OF THE ADJUSTMENT IS TO BE INCLUDED IN THE PRICE BID FOR THE MANHOLE.

GEN 49
THE CONTRACTOR SHALL CLEAN UP ALL DEBRIS AND MATERIAL RESULTING FROM HIS OPERATION AND RESTORE ALL OTHER SURFACES, STRUCTURES, DITCHES, ON PUBLIC AND ADJACENT PROPERTY TO THEIR ORIGINAL CONDITIONS TO THE SATISFACTION OF THE ENGINEER AND THE DEVELOPER'S PROPERTY TO THEIR SATISFACTION. ALL COSTS FOR THIS WORK SHALL BE INCLUDED WITH THE PRICE BID FOR THE VARIOUS ITEMS.

ROADWAY NOTES

RDW 1
ALL PAVEMENT SUB-GRADE SHALL BE CONSTRUCTED IN ACCORDANCE WITH ITEM 203 OF THE CITY OF COLUMBUS CONSTRUCTION AND MATERIAL SPECIFICATIONS, THE SOILS REPORT AND AS DIRECTED BY THE REGISTERED SOILS ENGINEER PRESENT ON THE SITE. SECTION 203.10 SHALL BE MODIFIED SUCH THAT ALL COMPACTION SHALL BE TO ONE HUNDRED (100) PERCENT OF THE MAXIMUM DRY UNIT WEIGHT OBTAINED IN THE LABORATORY BY THE "STANDARD PROCTOR" COMPACTION TEST (ASTM D698). MOISTURE CONTENT OF THE NEW FILL SHALL BE IN RANGE OF +2 (2) PERCENT OF THE OPTIMUM MOISTURE CONTENT DETERMINED BY ASTM D698.

RDW 2
PRIOR TO CONSTRUCTION OF THE STREETS, SOIL TESTS SHALL BE MADE ON ALL SANITARY SEWER AND DESIGNATED STORM SEWER TRENCHES WHICH CROSS PROPOSED PAVEMENTS OR WHICH LIE SUCH THAT THE PROPOSED PAVEMENTS ARE LOCATED WITHIN ANY PART OF THE INFLUENCE LINE OF SAID TRENCH, WHERE SAID RESULTS INDICATE THAT THE TRENCH BACKFILL DOES NOT MEET THE COMPACTION REQUIREMENTS OF 912.03 (MINIMUM OF 100 % OF MAXIMUM LABORATORY DENSITY) OF THE CONSTRUCTION AND MATERIAL SPECIFICATIONS, ALL BACKFILL MATERIAL SHALL BE REMOVED, REPLACED, AND RE-TESTED UNTIL COMPACTION MEETS SAID REQUIREMENTS OF 912.03.

RDW 3
ALL PAVEMENT JOINTS, PARTICULARLY WHERE A PROPOSED PAVEMENT ABUTS AN EXISTING PAVEMENT, AND ALL PAVEMENT JOINTS ABUTTING UTILITY STRUCTURES SUCH AS MANHOLES, CATCH BASINS, VALVE BOXES, ETC. SHALL BE SEALED IN ACCORDANCE WITH ITEM 413 TYPE (1) OF THE CITY OF COLUMBUS CONSTRUCTION AND MATERIAL SPECIFICATIONS.

RDW 4
THE CONTRACTOR SHALL CONTACT THE COLUMBIA GAS OF OHIO, INC. OPERATIONS SUPERVISOR AT 614818-21090E (1) WEEK PRIOR TO ROADWAY CONSTRUCTION FOR THE DELIVERY OF PVC GAS SLEEVES OR COLUMBUS SOUTHERN POWER COMPANY ENGINEERING LIASON COORDINATOR AT 614-464-7379 FOR ELECTRIC CONDUIT SLEEVES.

RDW 5
AT THE OPTION OF THE DEVELOPER OR THE VILLAGE, THE PLACEMENT OF THE FINAL WEARING COURSE OF ITEM 404 ASPHALT CONCRETE MAY BE DELAYED UNTIL SUCH TIME THAT THE MAJORITY OF THE RESIDENTIAL HOUSING CONSTRUCTION IN THE AREA IS COMPLETE OR WEATHER PERMITS.

RDW 6
WEARING COURSE OF ASPHALT CONCRETE IS TO MEET CITY OF COLUMBUS CONSTRUCTION AND MATERIAL SPECIFICATION ITEM 404 AND ADDITIONAL MIX DESIGN REQUIREMENTS OF THE VILLAGE OF ASHVILLE.

RDW 7
PAVEMENT CUTS FOR UTILITY LINE INSTALLATIONS ARE SUBJECT TO THE BACKFILL REQUIREMENTS OF ITEM 912 IN LIEU OF THE COMPACTION REQUIREMENTS OF 912.03. CONTROLLED DENSITY FILL, ITEM 636 TYPE111 MAY BE USED. PAVEMENT SHALL BE CONSTRUCTED TO MATCH THE EXISTING SECTION OR NINE INCHES OF ITEM 404 ASPHALT CONCRETE, WHICHEVER IS GREATER. AS AN OPTION, THE CONCRETE BASE EXTENDING ONE (1) FOOT BEYOND EITHER EDGE OF THE EXCAVATION, WITH TWO (2) INCHES OF ITEM 404 ASPHALT WEARING COURSE PLACED ON TOP.

RDW 8
STEEL PLATES SHALL BE POSITIONED AND SECURED IN PLACE WITH STEEL SPIKES AND COLD PATCH ASPHALT MIX OVER ALL TRENCHES THAT ARE LEFT OPEN ON A TEMPORARY BASIS AND SUBJECT TO TRAFFIC.

RDW 9
VILLAGE STREETS ARE TO BE KEPT CLEAN AND FREE FROM MUD, STONE, DIRT, ETC. A TEMPORARY CONSTRUCTION ENTRANCE COMPRISED OF A 20' X 50' MAT OF NUMBER 2 STONE IS TO BE MAINTAINED AT ALL SITE ENTRANCES.

RDW 10
CLEAN WATER CONNECTIONS INCLUDING ROOF DRAINS, FOUNDATION DRAINS, SUMPS, ETC. ARE PROHIBITED FROM BEING CONNECTED TO THE SANITARY SEWER.

RDW 11
THE MINIMUM REQUIREMENT FOR SEWER PIPE ON THIS PROJECT SHALL BE SDR35, ASTM D3034 POLYVINYL CHLORIDE (PVC) SEWER PIPE WITH ASTM C1784 CELL CLASSIFICATION OF 12454 B OR 12454 C, UNLESS OTHERWISE SHOWN ON THE PLANS.

RDW 12
ALL TRAFFIC CONTROL DEVICES SHALL BE FURNISHED, ERECTED, MAINTAINED, AND REMOVED BY THE CONTRACTOR IN ACCORDANCE WITH THE OHIO MANUAL OF TRAFFIC CONTROL DEVICES FOR CONSTRUCTION AND MAINTENANCE OPERATIONS' COPIES OF WHICH ARE AVAILABLE FROM THE OHIO DEPARTMENT OF TRANSPORTATION, BUREAU OF TRAFFIC, 25 SOUTH FRONT STREET, COLUMBUS, OHIO 43215.

RDW 13
LANE RESTRICTIONS OR CLOSURES REQUIRED DURING CONSTRUCTION MUST BE APPROVED BY THE VILLAGE OF ASHVILLE ENGINEER AND SERVICE DEPARTMENTS A MINIMUM OF TWO (2) WEEKS PRIOR TO ANY WORK BEING PERFORMED. OTHERWISE, TRAFFIC LANES SHALL BE FULLY OPEN TO TRAFFIC AT ALL TIMES AND INGRESS AND EGRESS SHALL BE MAINTAINED TO PUBLIC AND PRIVATE PROPERTY.

RDW 14
THE CONTRACTOR/DEVELOPER IS RESPONSIBLE FOR THE PROVISION AND SCHEDULING OF PERSONNEL FOR CONCRETE, ASPHALT, AND SOILS TESTING PROCEDURES AS REQUIRED BY THE VILLAGE ENGINEER. TESTING IS TO BE PERFORMED BY REGISTERED TESTING PROCEDURES AS REQUIRED BY THE VILLAGE ENGINEER. TESTING IS TO BE PERFORMED BY A REGISTERED TESTING AGENCY THAT IS APPROVED BY THE VILLAGE ENGINEER.

RDW 15
THE WORK LIMITS SHOWN ON THESE PLANS ARE FOR THE PHYSICAL CONSTRUCTION ONLY. THE INSTALLATION AND OPERATION OF ALL TEMPORARY TRAFFIC CONTROL DEVICES SHALL BE PROVIDED WHETHER INSIDE OR OUTSIDE OF THE WORK LIMITS BY THE CONTRACTOR IN ACCORDANCE WITH THE OHIO MANUAL OF TRAFFIC CONTROL SERVICES FOR CONSTRUCTION AND MAINTENANCE OPERATIONS (CURRENT EDITION). COPIES OF WHICH ARE AVAILABLE FROM THE OHIO DEPARTMENT OF TRANSPORTATION, OFFICE OF TRAFFIC ENGINEERING.

RDW 16
THE TRACKING OF SPILLAGE OF MUD, DIRT OR DEBRIS UPON VILLAGE STREETS IS PROHIBITED AND ANY SUCH OCCURRENCE SHALL BE CLEANED UP IMMEDIATELY BY THE CONTRACTOR.

RDW 17
NO NON-RUBBER TIRE VEHICLE SHALL BE MOVED ON VILLAGE STREETS. EXCEPTIONS MAY BE GRANTED BY AN AUTHORIZED VILLAGE OFFICIAL. THE WORK LIMITS BY THE CONTRACTOR IN ACCORDANCE WITH THE OHIO MANUAL OF TRAFFIC CONTROL SERVICES FOR CONSTRUCTION AND MAINTENANCE OPERATIONS (CURRENT EDITION). COPIES OF WHICH ARE AVAILABLE FROM THE OHIO DEPARTMENT OF TRANSPORTATION, OFFICE OF TRAFFIC ENGINEERING.

RDW 18
STEADY BURNING TYPE "C" LIGHTS SHALL BE REQUIRED ON ALL BARRICADES, DRUMS AND SIMILAR TRAFFIC DEVICES IN USE AT NIGHT. CONES ARE NOT PERMITTED TO BE USED FOR NIGHT WORK.

RDW 19
ALL TRAFFIC LANES SHALL BE FULLY OPEN TO TRAFFIC FROM 7:00 A.M. TO 9:00 A.M. AND 4:00 P.M. TO 6:00 P.M., UNLESS OTHERWISE APPROVED BY THE VILLAGE. ONE LANE MAY BE CLOSED TO TRAFFIC DURING WORKING HOURS, DURING SANITARY SEWER BORING OPERATION.

RDW 20
THE PAVEMENT SHALL BE REPLACED BY FIRST REMOVING THE TEMPORARY PAVEMENT DOWN TO AND CLEAN GRANULAR MATERIAL AND RESTORE THE EXISTING PAVEMENT FOR AT LEAST 12 INCHES BEYOND THE TRENCH LIMITS ON EACH SIDE. THE PAVEMENT TO BE REMOVED SHALL BE NEATLY SAWED, NOT MORE THAN 24 HOURS PRIOR TO THE PLACING OF PERMANENT PAVEMENT MATERIALS. THE PERMANENT PAVEMENT MATERIALS AND WORKMANSHIP SHALL BE AT LEAST EQUIVALENT TO THE EXISTING PERMANENT PAVEMENT (AS DETERMINED BY THE ENGINEER AFTER REMOVAL OF THE TEMPORARY PAVEMENT AND SAWING OF THE EXISTING PAVEMENT EDGES, ITEM 407 TACK COAT SHALL BE APPLIED TO THE EXPOSED EXISTING PAVEMENT EDGES, AND TO THE BASE MATERIAL, PRIOR TO THE PLACING OF THE PERMANENT PAVEMENT.

RDW 21
ALL TRENCHES IN THE ROADWAY SHALL BE BACKFILLED OR SEPARATELY PLACED DURING NON-WORKING HOURS.

RDW 22
IN THE EVENT EXCAVATION FOR THE STREET IS FROM ZERO (0) INCHES TO TWELVE (12) INCHES BELOW WHAT IS CALLED FOR ON THE PLANS THE CONTRACTOR SHALL REPLACE THIS EXCESS EXCAVATED MATERIAL AS DIRECTED BY THE GEOTECHNICAL ENGINEER. ITEM 310 OR 304 AS DIRECTED AND AT NO EXTRA COST TO THE OWNER.

RDW 23
WHERE NECESSARY TO DISTURB EXISTING PAVEMENT OR DRIVES, THE PAVEMENT SHALL BE SAW CUT IN NEAT, STRAIGHT LINES. THE DEPTH OF SAW CUT SHALL BE AT LEAST TWO (2) INCHES.

SANITARY SEWER NOTES

SAS 1
ALL SEWERS, APPURTENANCES, AND METHODS OF CONSTRUCTION AND WORKMANSHIP FOR SEWERS AND APPURTENANCES SHOWN ON THESE PLANS SHALL CONFORM TO THE CITY OF COLUMBUS CONSTRUCTION AND MATERIAL SPECIFICATION DIVISION 900 AND APPLICABLE REFERENCES THEREIN, CURRENT ON THE DATE OF THE CONTRACT, UNLESS THE REQUIREMENTS OF SUCH RULES AND REGULATIONS ARE UPGRADED OR MODIFIED BY THE FOLLOWING NOTES OR BY THE CONSTRUCTION DETAILS SET FORTH HEREIN.

SAS 2
SANITARY SEWER LEAKAGE TESTING; LEAKAGE TESTING; LEAKAGE TEST SHALL BE CONDUCTED IN ACCORDANCE WITH THE REQUIREMENTS OF ITEM 901.20 AND SHALL INCLUDE MAIN SEWER, MANHOLES AND SERVICE CONNECTIONS DURING THE CONSTRUCTION OF THE SEWER AND MANHOLES GROUND WATER LEVELS SHALL BE OBSERVED AND REPORTED IN A SUITABLE LOG.

SAS 3
THE CONTRACTOR'S SPECIFIC ATTENTION IS DIRECTED TO THE REQUIREMENTS OF EITHER THE INFILTRATION OR EXFILTRATION AS SPECIFIED BY THE VILLAGE OF ASHVILLE. LEAKAGE THROUGH THE JOINTS OF THE SEWER SHALL NOT EXCEED THE FOLLOWING ALLOWABLE LIMITS: ONE HUNDRED (100) GALLONS PER INCH OF TRIBUTARY SEWER DIAMETER PER TWENTY FOUR (24) HOURS PER MILE OF LENGTH OR THE COMPUTED EQUIVALENT FOR SHORTER LENGTHS AND SHORTER PERIODS OF TIME. ALL SANITARY SEWERS AND SERVICE CONNECTIONS SHALL BE TESTED TO ACCEPTANCE. AN AIR TEST IS ACCEPTABLE TO THE VILLAGE OF ASHVILLE. THIS AIR TEST SHALL BE PERFORMED ACCORDING TO THE CURRENT REGULATIONS OF THE VILLAGE'S ENGINEERING DEPARTMENT.

SAS 4
MATERIAL: UNLESS OTHERWISE INDICATED ON THE PLANS, SEWERS AND SERVICES ARE TO BE SUPPLIED WITH MATERIAL CONFORMING TO ITEM 901 CMSC. (1) POLYVINYL CHLORIDE (PVC) PLASTIC PIPE: ITEM 720.08 PIPE SHALL CONFORM TO ASTM D-3034 SDR 35 FOR SIZES 6", 8", 10", 12" AND 15". FITTINGS SHALL ALSO CONFORM TO ASTM F-1336. (2) POLYVINYL CHLORIDE (PVC) LARGE DIAMETER PLASTIC PIPE: ITEM 720.08. THE PIPES AND FITTINGS SHALL CONFORM TO ASTM F-679 FOR SIZES 18" THROUGH 36".

SAS 5
THE MINIMUM REQUIREMENT FOR SEWER PIPE ON THIS PROJECT SHALL BE SDR35, ASTM D3034 POLYVINYL CHLORIDE (PVC) SEWER PIPE WITH ASTM C1784 CELL CLASSIFICATION OF 12454 B OR 12454 C, UNLESS OTHERWISE SHOWN ON THE PLANS.

SAS 6
ALL PVC PIPE SHALL BE DEFLECTION TESTED THIRTY (30) DAYS OR MORE AFTER THE TRENCH HAS BEEN BACKFILLED TO FINISHED GRADE. THE TESTING SHALL BE DONE IN ACCORDANCE WITH ITEM 901.21 CMSC. A RIGID MANDREL PROVIDED BY THE CONTRACTOR AND APPROVED BY THE ENGINEER SHALL BE USED FOR THE TESTING. NO MECHANICAL PULLING DEVICES SHALL BE USED. PIPE DEFLECTION SHALL NOT EXCEED FIVE (5) PERCENT. AN ACCURATE LOG OF THE SEWER INSTALLATION SEGMENTS AND DETAILS SHALL BE KEPT BY THE CONTRACTOR.

SAS 7
6"-9" LONG CLAY DAMS ARE TO BE INSTALLED ALONG MAIN LINE SEWERS IN ACCORDANCE WITH ITEM 901.11 CMCS AT HALF THE DISTANCE BETWEEN EACH PAIR OF MANHOLES. BUT NO CLOSER THAN TEN (10) FEET FROM A LATERAL SERVICE, COST TO BE INCLUDED WITH CARIOUS SEWER ITEMS.

SAS 8
6"-9" LONG CLAY DAMS ARE TO BE INSTALLED ON ALL SANITARY LATERAL SEWERS BUT NO CLOSER THAN FIVE (5) FEET FROM THE END OF THE SERVICE. DAMS ARE TO BE INSTALLED BY SITE UTILITY CONTRACTOR WITH THE COST TO BE INCLUDED WITH VARIOUS SEWER ITEMS.

SAS 9
PUBLIC SANITARY MANHOLE COVERS ARE TO BE EAST JORDAN IRON WORKS NO. 1660-42 OR EQUIVALENT AND EMBOSSED "VILLAGE OF ASHVILLE SANITARY SEWER".

SAS 10
ALL SANITARY MANHOLES AND LATERAL SERVICES ARE TO BE MARKED WITH A 4"x4"x10'-0" PRESSURE TREATED WOOD POST WITH 4"-0" PROJECTING ABOVE THE FINISHED GRADE AND WITH THE TOP 1'-0" PAINTED GREEN ON FOUR (4) SIDES. ADDITIONALLY A 2"x2" HARDWOOD WYE POLE IS TO BE WIRED TO THE BASE OF EACH 4"x4" POLE AND EXTENDED DOWN TO THE END OF EACH LATERAL SERVICE. COST TO BE INCLUDED IN THE VARIOUS ITEMS.

SAS 11
WHERE THE COVER TO FINISHED GRADE OVER A SANITARY WYE IS IN EXCESS OF TWELVE (12) FEET, A LENGTH OF RISER PIPE AND A FORTY-FIVE (45) DEGREE BEND SHALL BE INSTALLED ALONG WITH A MINIMUM OF ONE WHOLE LENGTH OF SIX (6) INCH PIPE SUCH THAT THE END OF THE SERVICE WILL BE TEN (10) FEET BELOW GRADE. ALL SANITARY LINES AND SERVICES ARE TO BE DESIGNED AND INSTALLED SO AS TO PROVIDE BASEMENT SERVICE.

SAS 12
WHERE THE SANITARY SEWER CROSSES UNDER A PROPOSED STORM SEWER OR WATERLINE THE TRENCH SHALL BE BACKFILLED TO THE BOTTOM OF THE PROPOSED STORM SEWER OR WATERLINE WITH COMPACTED GRANULAR MATERIAL AS PER ITEM 912. FOR A LENGTH OF TWENTY (20) LINEAR FEET CENTERED ON THE STORM SEWER OR WATERLINE. THE COST OF THIS WORK IS TO BE INCLUDED IN THE PRICE BID FOR THE VARIOUS SEWER ITEMS.

SAS 13
PRIOR TO CONSTRUCTION, THE CONTRACTOR SHALL VERIFY MANHOLE CONSTRUCTION AND PRIOR TO CASTING ELEVATION. MANHOLES SHALL BE BUILT OR ADJUSTED SO THE TOPS CONFORM TO THE ELEVATIONS SHOWN ON THESE PLANS. ALL MANHOLE CASTING ADJUSTMENTS SHALL BE ACCOMPLISHED WITH PRE-CAST CONCRETE ADJUSTMENT RINGS.

SAS 14

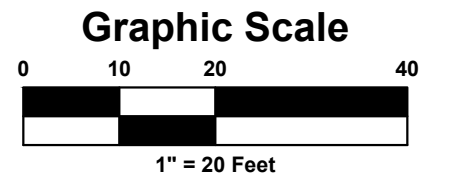
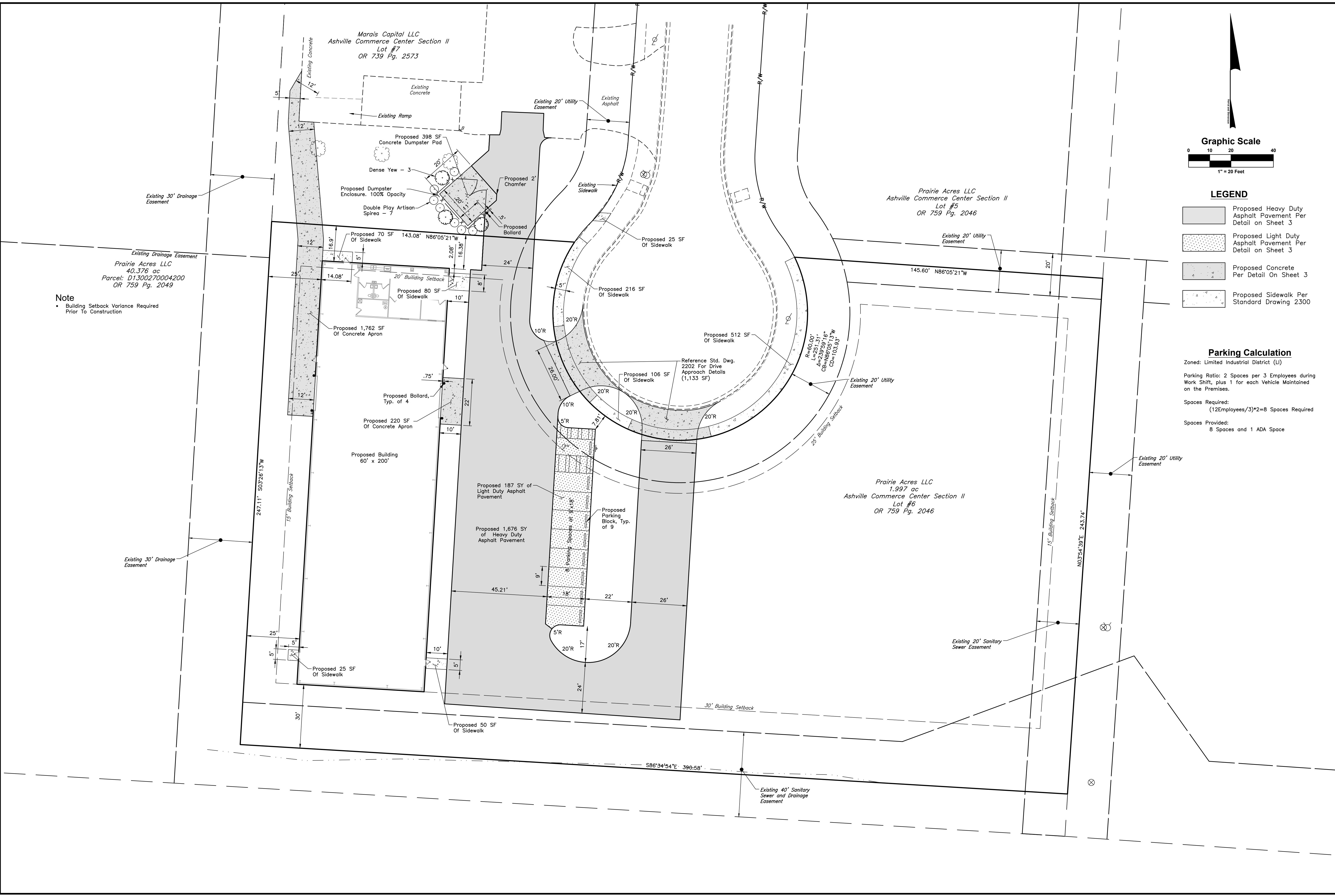

LEGEND

	Proposed Heavy Duty Asphalt Pavement Per Detail on Sheet 3
	Proposed Light Duty Asphalt Pavement Per Detail on Sheet 3
	Proposed Concrete Per Detail On Sheet 3
	Proposed Sidewalk Per Standard Drawing 2300

Parking Calculation

Zoned: Limited Industrial District (LI)

Parking Ratio: 2 Spaces per 3 Employees during Work Shift, plus 1 for each Vehicle Maintained on the Premises.

Spaces Required: (12Employees/3)*2=8 Spaces Required

Spaces Provided: 8 Spaces and 1 ADA Space

Note

- Building Setback Variance Required Prior To Construction

VILLAGE OF ASHVILLE, PICKAWAY COUNTY, OHIO											
PRODUCTION PLUS											
SOUTH BUSINESS PLACE											
PLOT, GRADE, AND UTILITY PLAN											
SITE PLAN											
Harral and Stevenson Civil Engineering and Surveying 2868 North Court Street Cincinnati, OH 45215 Ph: 740.497.4432 www.harralstevenson.com											
Project: E211020	Date: Aug. 25, 2022										
Sheet: 5/8	Scale: 1"=20'										
<table border="1" style="width: 100%; border-collapse: collapse;"> <thead> <tr> <th style="width: 10%;">Revisions</th> <th style="width: 90%;">Description</th> </tr> </thead> <tbody> <tr> <td> </td> <td> </td> </tr> <tr> <td> </td> <td> </td> </tr> <tr> <td> </td> <td> </td> </tr> <tr> <td> </td> <td> </td> </tr> </tbody> </table>		Revisions	Description								
Revisions	Description										

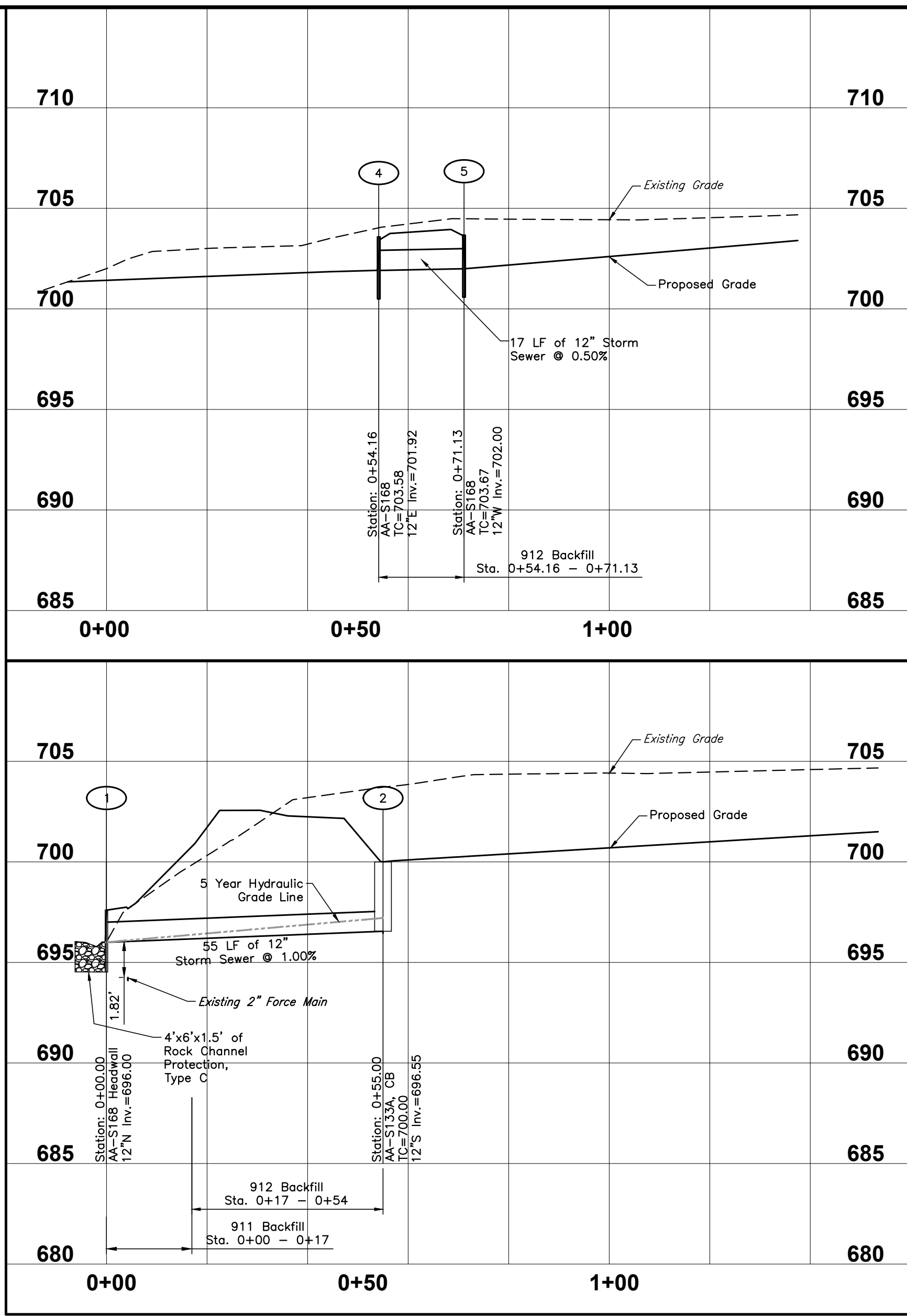
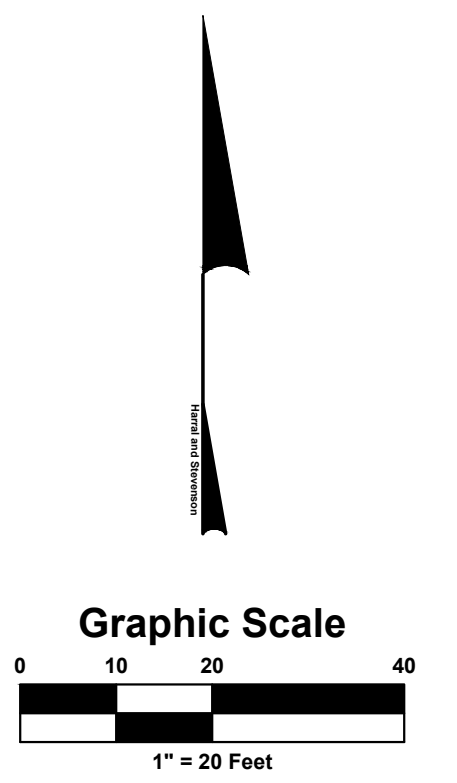
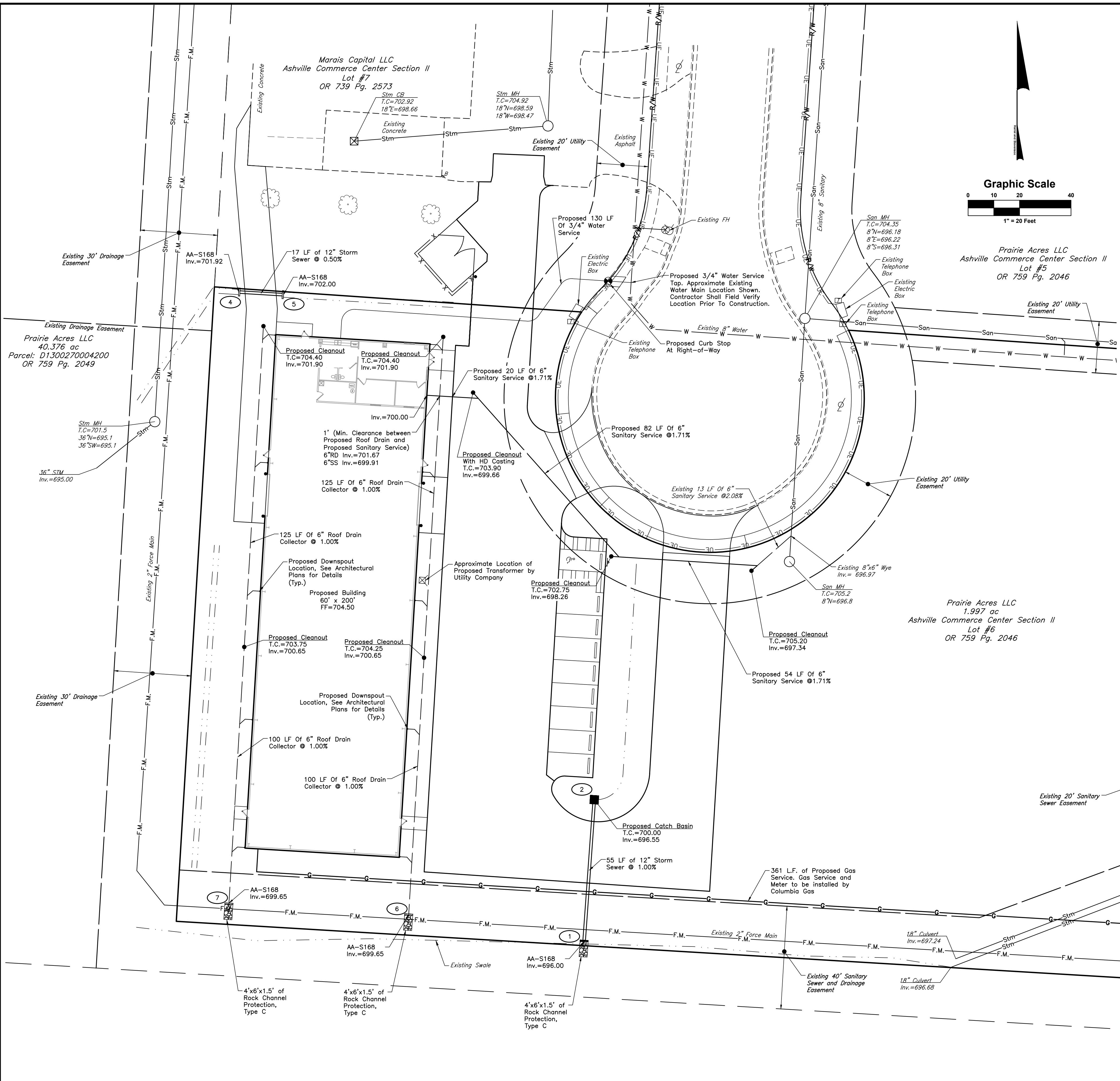

Note
 Backfill With Item 912, Compacted Granular Material, For All Pipes Under Or Within 5 Feet Of Pavement, Otherwise Backfill With Item 911, Compacted Material.

VILLAGE OF ASHVILLE, PICKAWAY COUNTY, OHIO PRODUCTION PLUS SOUTH BUSINESS PLACE PLOT, GRADE, AND UTILITY PLAN UTILITY PLAN											
Harral and Stevenson Civil Engineering and Surveying 2868 North Court Street Columbus, Ohio 43115 Ph: 740.457.4432 www.harralstevenson.com	Revisions <table border="1"> <thead> <tr> <th>Mark</th> <th>Description</th> </tr> </thead> <tbody> <tr> <td> </td> <td> </td> </tr> <tr> <td> </td> <td> </td> </tr> <tr> <td> </td> <td> </td> </tr> <tr> <td> </td> <td> </td> </tr> </tbody> </table>	Mark	Description								
Mark	Description										
Date: Aug. 25, 2022 Project: E211020 Scale: 1"=20' Sheet: 7/8	Drafted By: CES Reviewed By: CES										

EROSION CONTROL

Narrative
 Developer: Production Plus Corp
 Project: Ashville Commerce Center
 Type: Private
 Receiving Water: Mud Run
 Description: Development of an undeveloped lot with a building and parking. Regional detention water quality treatment provided offsite.
 Schedule: July 2022 to November 2022
 Total Site Area: 1.997 acres
 Disturbed Area: 1.057 acres
 Construction: Construction activity will consist of earthwork, paving, and utility installation
 Erosion Control: Erosion and sedimentation will be controlled through a combination of inlet protection, silt fence, and seeding and mulching in appropriate areas.
 Existing Soils: Ko 0-2% Slopes, CrA 0-2% Slopes, MkB 2-6% Slopes
 Existing Site: Vacant Field
 NOI Permit: 4CC08584*AG

NOTES
 Vegetative Practices Shall Be Initiated within 7 days for areas that have been disturbed that will remain dormant for 14 days or more.

Silt Fence To Be Placed In All Areas Indicated Prior To Commencement Of Work Where Applicable.

All Erosion And Sediment Control Measures Are To Be Inspected At Least Once Every 7 Days And Within 24 Hours After Any Storm event Greater Than 0.5 Inches Of Rain Per 24 Hour Period.

Upon Completion Of Construction The Entire Site Is To Be Permanently Seeded Or Sodded per Alternate.

All Temporary Erosion And Sediment Control Measures Shall Be Maintained In Working Order Until Final Site Stabilization Is Obtained. After These Controls Are No Longer Needed, They Shall Be Disposed Of Within 30 Days. Trapped Sediment Shall Be Permanently Stabilized To Prevent Further Erosion.

This Storm Water Pollution Prevention Plan Is Intended To Meet Or Exceed The Minimum Standards For Controlling Sources Or Pollutants On This Construction Site As Set Forth Under The Ohio EPA NPDES Permit No. OH1C000004 Which Requires The Use Of Guidelines For Best Management Practices.

This Erosion Control plan has been prepared to offer a recommended Best Management Practice for The Improvements to be made. It shall be the responsibility of the Contractor to prepare their own SWP3 plan prior to the commencement of work on the site and gain co-permit status with Ohio EPA under the general permit. No extra payment will be made to the contractor for any work in connection with any sedimentation and erosion control. Sediment Is To Be Removed From Wheels Prior To Entrance Onto Public Right Of Way. When Washing Is Required, It Shall Be Done On An Area Stabilized With Crushed Stone Which Drains Into An Approved Sediment Trap. All Sediment Shall Be Prevented From Entering Any Storm Drain, Ditch, or Watercourse Through Use Of Sand Bags, Gravel, Boards or Other Approved Methods. The Entrance Shall Be Maintained In A Condition Which Will Prevent Tracking Or Flowing Of Sediment Onto Public Right Of Way. This May Require Periodic Top Dressing With Stone As Conditions Demand And Repair And/Or Spilled Dropped, Washed Or Tracked Onto Public Right Of Way Must Be Removed Immediately.

All Storm sewer Inlets shall Be Protected So That Sediment-Laden Water Will Not Enter The Storm Sewer System Without First Being Filtered Or Otherwise Treated To Remove Sediment.

The contractor is responsible for controlling soil erosion, resulting from his operations. It shall be the objective of the Contractor to contain erosion siltation and sedimentation to the project site in-so-far as practical. The Engineer may require additional activities when and where the work as set forth herein is not sufficient to control the effects of erosion, siltation, and sedimentation on non-project site properties. Topsoil should be removed and stockpiled from all work areas prior to the commencement of construction of basin, swales, pavement or building pad. Topsoil from the stockpile shall be spread over the exposed areas and graded as required to prepare areas for permanent seeding, agricultural lime, fertilizing, and mulching. Seeding should be applied the same day that grading operations are complete. All constructed slopes and cuts shall be seeded as each vertical interval of no more than ten (10) feet is completed. The Contractor shall irrigate or water as necessary to establish a healthy, erosion resistant cover crop or grass stand. When grading operations shall cease for a period of ten (10) calendar days or more, temporary seeding shall be immediately applied. If an unexpected delay is encountered, seed immediately when recognized. If construction takes place from October 1 to February 28, all exposed areas are to be temporarily mulched until March 1 and then permanently seeded as previously specified. Mulching shall be applied at a rate of 100 pounds per 1000 square feet. It shall be anchored with liquid asphalt rapid curing (R.C. 70 250 or 800) at a rate of 0.04 gallons per square yard. When applied during freezing weather it shall be cut back with a kerosene-like product. In areas where runoff water is concentrated mulch nettings of jute, biodegradable synthetic materials or is concentrated concentrated mulch netting of jute, bio-degradable synthetic materials or light weight paper shall be used to hold the mulch in place. Substitute anchoring methods may be used such as straight disk or notched disk to tuck the straw into the seeded three (3) inches horizontal to the slope.

This plan must be posted on-site. A copy of the SWPPP plan and the approved EPA Stormwater Permit (with the site-specific NOI number) shall be kept on-site at all times.

All erosion and sediment control practices are subject to field modification at the discretion of the City of Columbus and/or the Ohio EPA.

Street cleaning (on an as-needed basis) is required through the duration of this construction project. This includes sweeping, power cleaning and (if necessary) manual removal of dirt or mud in the street gutters.

IMPLEMENTATION SCHEDULE

- Install Temporary Sedimentation Control Devices
- Grade Site
- Temporary Seeding and Mulching
- Construct Building
- Install Utilities
- Install Parking Lot
- Remove Temporary Sedimentation Control Devices
- Final Seeding and Mulching

TEMPORARY STABILIZATION	
AREA REQUIRING TEMPORARY STABILIZATION	TIME FRAME TO APPLY EROSION CONTROLS
Any disturbed areas within 50 feet of a surface water of the State and not at final grade.	Within four days of the most recent disturbance if the area will remain idle for more than 21 days.
For all construction activities, any disturbed areas that will be dormant for more than 21 days but less than one year, and not within 50 feet of a surface water of the State.	Within seven days of the most recent disturbance within the area.
	For residential subdivisions, disturbed areas must be stabilized at least seven days prior to transfer of permit coverage for the individual lot(s).
Disturbed areas that will be idle over winter.	Prior to the onset of winter weather.

PERMANENT STABILIZATION	
AREA REQUIRING PERMANENT STABILIZATION	TIME FRAME TO APPLY EROSION CONTROLS
Any areas that will lie dormant for one year or more.	Within seven days of the most recent disturbance.
Any areas within 50 feet of surface water of the State and at final grade.	Within two days of reaching final grade.
Any other areas at final grade.	Within seven days of reaching final grade within that area.

NOTE: Where vegetative stabilization techniques may cause structural instability or are otherwise unobtainable, alternative stabilization techniques must be employed. These techniques may include mulching or erosion matting.

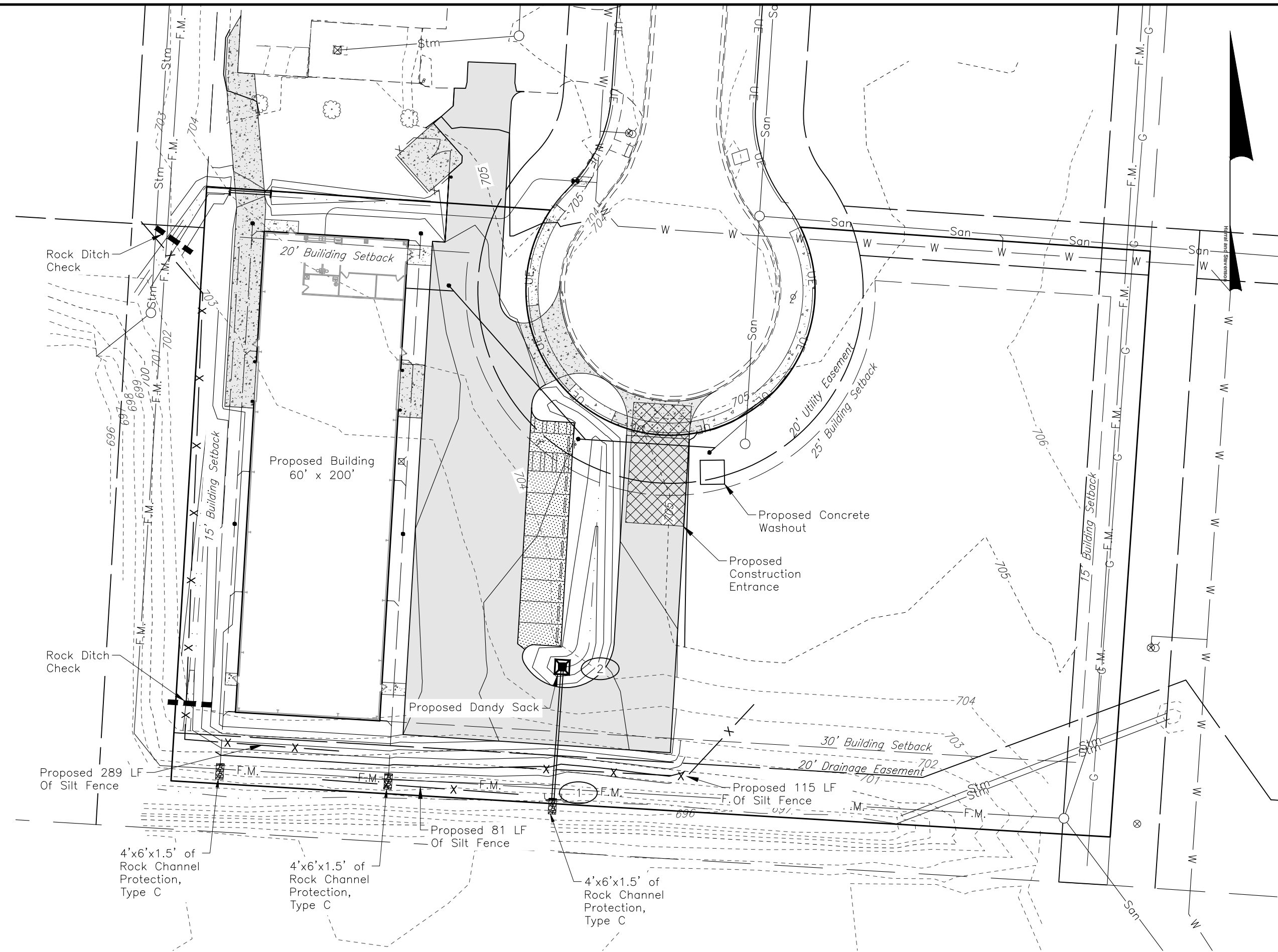
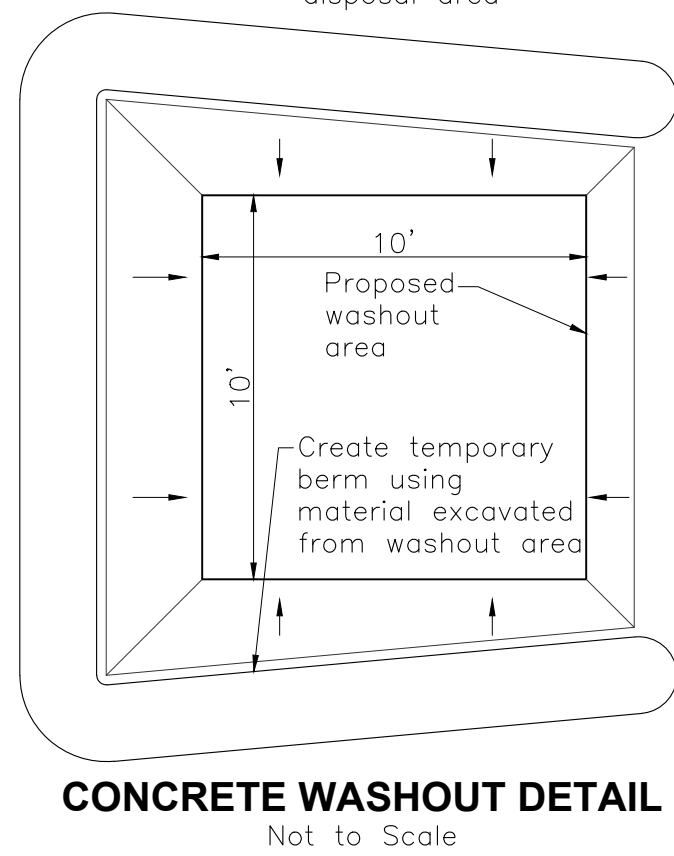
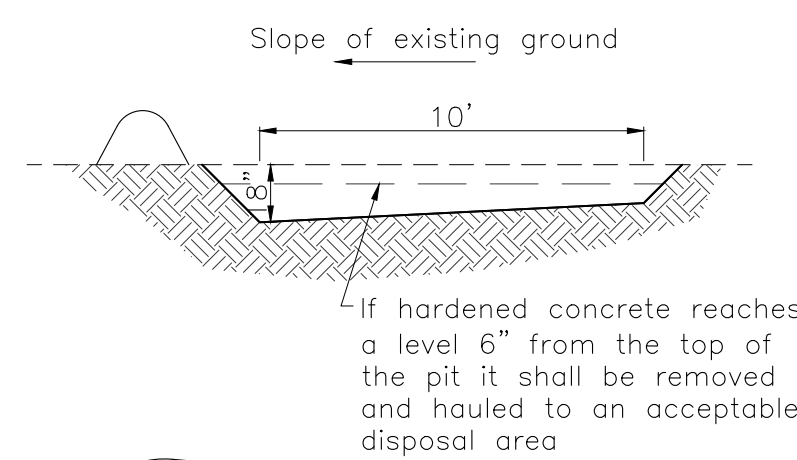
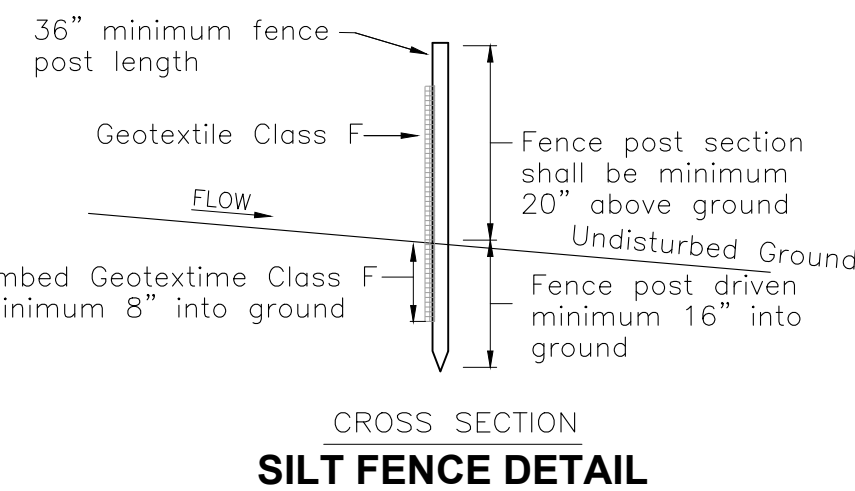
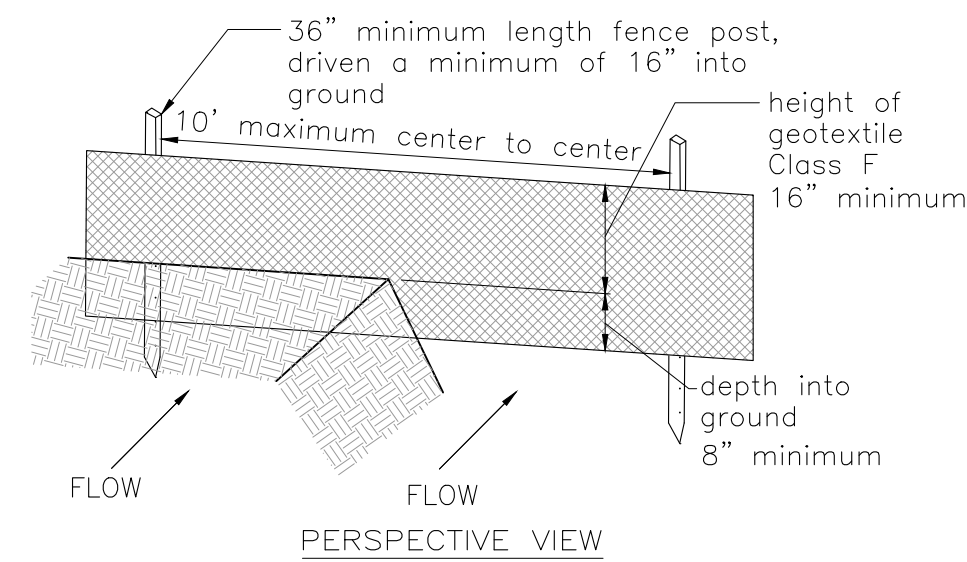

LEGEND

- X Silt Fence
- Stabilized Construction Entrance
- Dandy Sack
- Concrete Washout

STORMWATER SUMMARY

Year	Predeveloped		Postdeveloped	
	Peak Rate (CFS)	Volume (C.F.)	Peak Rate (CFS)	Volume (C.F.)
1	0.833	3,171	1.721	5,591
2	1.417	4,909	2.476	7,891
5	2.334	7,669	3.610	11,342
10	3.153	10,162	4.580	14,333
25	4.442	14,082	6.039	18,883
50	5.543	17,437	7.239	22,679
100	6.756	21,161	8.532	26,817

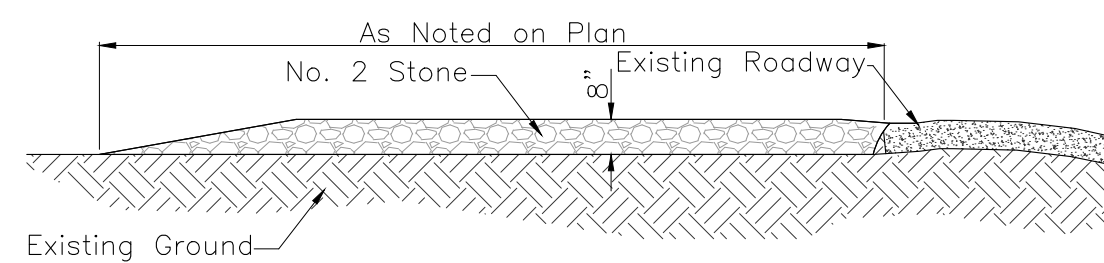
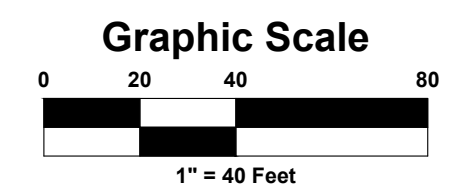

STONE SIZE - No. 2 (2-1/2" to 1-1/2") or its Equivalent
 LENGTH - As effective, but not less than 50 feet
 THICKNESS - Not less than eight (8) inches
 WIDTH - Not less than full width of all points of ingress or egress

WASHING - When Necessary, wheels shall be cleaned to remove sediment prior to Entrance onto public Right-of-Way. When washing is required, it shall be done on an area stabilized with crushed stone which drains into an approved sediment trap. All sediment shall be prevented from entering any storm drain, ditch, or Watercourse through use of sand bags, gravel, boards or other approved methods.

MAINTENANCE - The entrance shall be maintained in a condition which will prevent tracking or flowing of sediment onto public Right-of-Way. This may require periodic top dressing with additional stone as conditions demand and repair and/or cleanout of any measures used to trap sediment. All sediment spilled, dropped, washed or tracked onto public Right-of-Way must be removed immediately.

STABILIZED CONSTRUCTION ENTRANCE

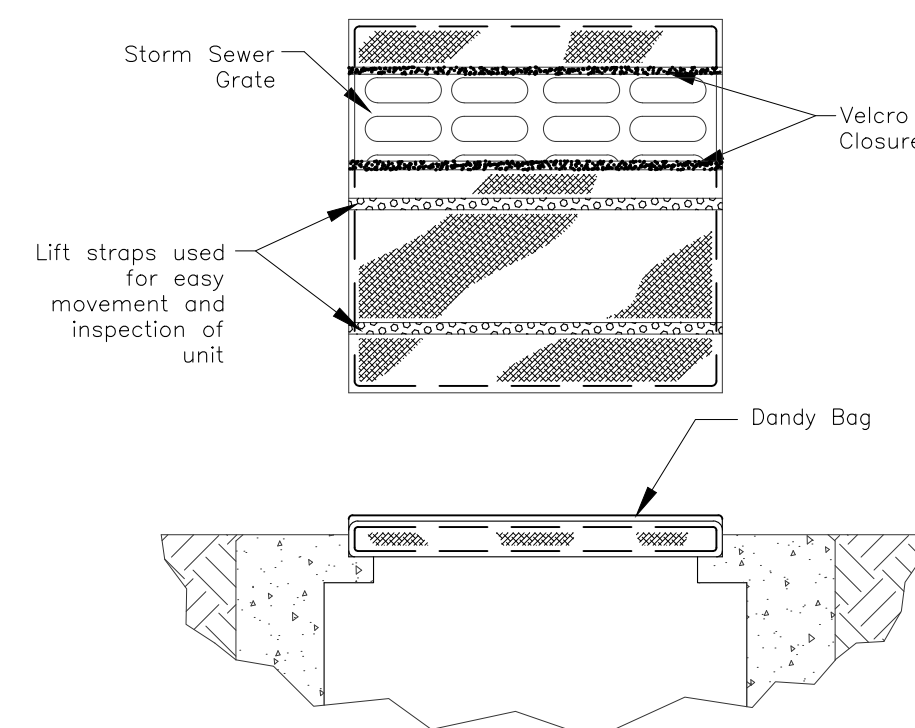

CATCH BASIN PROTECTION DETAIL
 Not to Scale

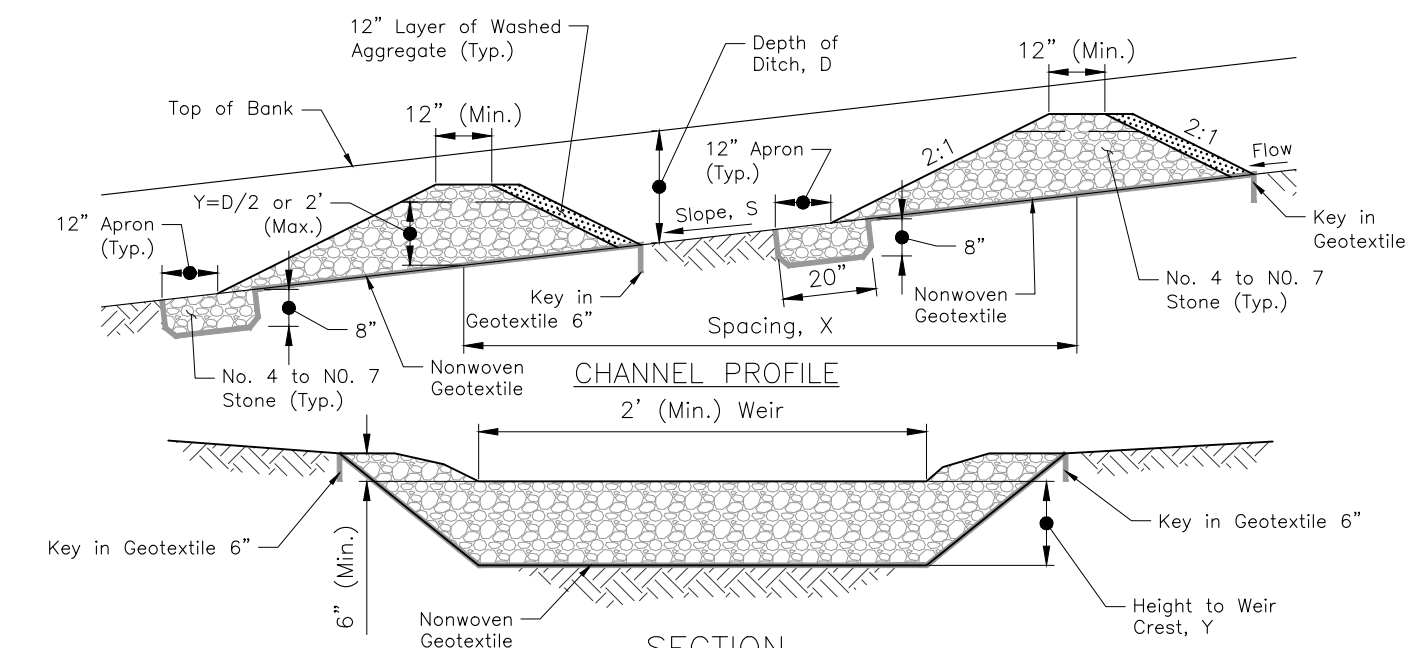

- NOTES:**
- Place Nonwoven Geotextile, under the bottom and sides of the dam prior to placement of stone. Construct the check dam with washed 4 to 7 inch stone with side slopes of 2:1 or flatter and a minimum top width of 12 inches. Place the stone so that it completely covers the width of the channel and channel banks. Form the weir so that top of the outlet crest is approximately 6 inches lower than the outer edges.
 - Set the height for the weir crest equal to one-half the depth of the channel or ditch. To avoid scour the maximum height of the weir crest must not exceed 2.0 feet.
 - Remove accumulated sediment when it reaches one-half of the height of the weir crest. Maintain line, grade, and cross section.

ROCK DITCH CHECK DETAIL
 Not to Scale

VILLAGE OF ASHVILLE, PICKAWAY COUNTY, OHIO
PRODUCTION PLUS
 SOUTH BUSINESS PLACE
 PLOT, GRADE, AND UTILITY PLAN
 STORM WATER POLLUTION PREVENTION PLAN

Harral and Stevenson
 Civil Engineering and Surveying
 2868 North Coxsack Street
 Columbus, Ohio 43115
 Ph: 740.457.4432
 www.harralstevenson.com

Date: Aug. 25, 2022
 Project: E211020
 Sheet: 8/8
 Scale: 1"=40'

Revisions	Description	Mark	Drafted By	Reviewed By
				CES