

FEMA – FIRM Pickaway County Map of Ashville



William R. Toole
Chief Building Official
Geoffrey A. Davis
Flood Plain Administrator
Plumbing Official
Residential Building Official

Pickaway County
Building Department

124 West Franklin Street
Circleville, Ohio 43113
740-477-8282 Fax 740-477-8265
www.pickaway.org

also serving...
Circleville
Commercial Point
New Holland
Orient
Tarleton
Williamsport

May 5, 2015

Franklin Christman, Village Administrator
Village of Ashville
P.O. Box 195, 200 East Station Street
Ashville, Ohio 43103

Re: Roundabout Trail community track resurfacing project

Dear Mr. Christman,

As Pickaway County's Local Floodplain Administrator (LFA) I have reviewed materials submitted by you regarding the track improvements at the Ashville Community Park.

The proposed project is not in a Federal Emergency Management Agency (FEMA) designated or regulated floodplain, nor are there any apparent encroachments or fundamental floodplain problems with the project. No floodplain permit is required.

The current published Flood Insurance Rate Map (FIRM) number 39129C0180J indicates that the project area is mapped as "Zone X," areas determined to be outside the 0.2% annual chance floodplain.

Please contact me if you have any questions or require additional information.

Sincerely,

A handwritten signature in blue ink, appearing to read "Geoffrey A. Davis".

Geoffrey A. Davis
Floodplain Administrator

NOTES TO USERS

This map is for use in determining the National Flood Insurance Program (NFIP) flood insurance eligibility and other related information. Community map agencies should be consulted for possible updates to primary flood hazard information.

To show areas detailed information in areas where Flood Elevations (FE) are provided, the Flood Insurance Rate Map (FIRM) is shown with a color-coded overlay. The color-coded overlay is shown in the legend. The color-coded overlay is shown in the legend. The color-coded overlay is shown in the legend.

Boundaries of the floodways were computed at cross sections and are not intended to show the exact location of the floodway. The floodway boundaries are shown in the legend. The floodway boundaries are shown in the legend.

Current elevation of specific flood hazard areas may be provided by flood control agencies. Flood control agencies may provide information on the flood hazard areas. Flood control agencies may provide information on the flood hazard areas.

The population used in the computation of the map uses Ohio State Form 2014 (Ohio State Form 2014). The population data used in the computation of the map uses Ohio State Form 2014 (Ohio State Form 2014). The population data used in the computation of the map uses Ohio State Form 2014 (Ohio State Form 2014).

Vertical datums of this map are referenced to the North American Datum of 1983 (NAD 83). The vertical datum of this map is referenced to the North American Datum of 1983 (NAD 83). The vertical datum of this map is referenced to the North American Datum of 1983 (NAD 83).

Vertical datums of this map are referenced to the North American Datum of 1983 (NAD 83). The vertical datum of this map is referenced to the North American Datum of 1983 (NAD 83). The vertical datum of this map is referenced to the North American Datum of 1983 (NAD 83).

To obtain more information, contact the Federal Emergency Management Agency (FEMA) at 1215 Jefferson Davis Highway, Alexandria, VA 22304. To obtain more information, contact the Federal Emergency Management Agency (FEMA) at 1215 Jefferson Davis Highway, Alexandria, VA 22304.

Base map for this map is based on the 1:25,000 scale map of the area. Base map for this map is based on the 1:25,000 scale map of the area. Base map for this map is based on the 1:25,000 scale map of the area.

The profile boundaries shown on this map represent the physical boundary between the flood hazard area and the land. The profile boundaries shown on this map represent the physical boundary between the flood hazard area and the land.

Coastal Barrier Resources System (CBRS) areas are shown on this map. Coastal Barrier Resources System (CBRS) areas are shown on this map. Coastal Barrier Resources System (CBRS) areas are shown on this map.

Other flood areas are shown on this map. Other flood areas are shown on this map. Other flood areas are shown on this map.

For more information about this map or to request a copy, contact the FEMA Map Service Center at 1215 Jefferson Davis Highway, Alexandria, VA 22304. For more information about this map or to request a copy, contact the FEMA Map Service Center at 1215 Jefferson Davis Highway, Alexandria, VA 22304.

This map is for use in determining the National Flood Insurance Program (NFIP) flood insurance eligibility and other related information. Community map agencies should be consulted for possible updates to primary flood hazard information.

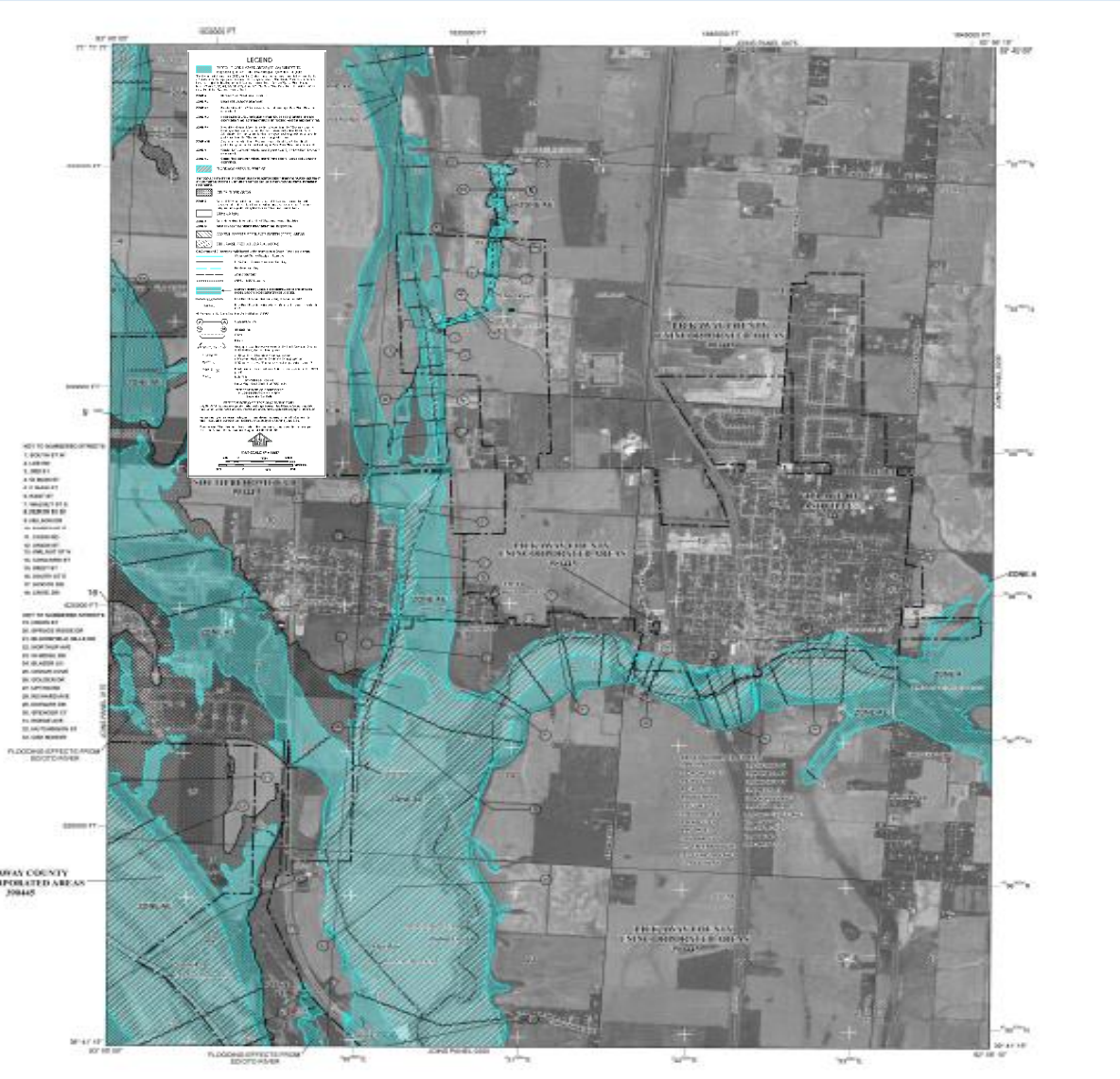

NATIONAL FLOOD INSURANCE PROGRAM

FIRM

FLOOD INSURANCE RATE MAP

PICKAWAY COUNTY, OHIO AND INCORPORATED AREAS

PANEL 180 OF 450
(SEE MAP INDEX FOR FIRM PANEL LAYOUT)

COUNTY	SECTION	TOWNSHIP	SHEET
PICKAWAY	180	180	180
PICKAWAY	180	180	180
PICKAWAY	180	180	180

Notes to User: The Map Number shown below should be used when ordering map orders. The Community Number shown above should be used on insurance applications for the subject community.

MAP NUMBER
38129C0180J

MAP REVISED
JULY 22, 2010

Federal Emergency Management Agency

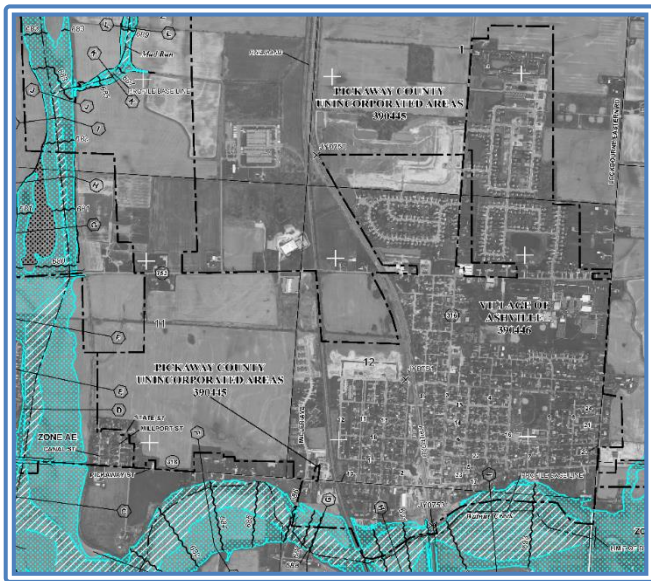

2015 RTP AND COTF FUND

The figure to the left is an enlargement of the above FIRM Pickaway County Map. It shows the

LEGEND

- SPECIAL FLOOD HAZARD AREAS (SFHAs) SUBJECT TO INUNDATION BY THE 1% ANNUAL CHANCE FLOOD
- FLOODWAY AREAS IN ZONE AE
- OTHER FLOOD AREAS
- COASTAL BARRIER RESOURCES SYSTEM (CBRS) AREAS
- OTHERWISE PROTECTED AREAS (OPAs)
- Boundary dividing Special Flood Hazard Areas of different Base Flood Elevations, flood depths or flood velocities.