Exhibit B

2007 Low- and Moderate-Income Populations in Pickaway County

Community *			Total Pop.	No. LMI Persons 0-30%	30-50%	50-80%	Total	LMI Universe	LMI Pct.
Pickaway County			52,727	5,370	5,623	9,348	20,341	46,236	44.0%
Ashville Village	Community Totals =		3,174	352	429	762	1,543	3,217	48.0%
	Tract**	Block Group**							
	021200	1	1,146	69	86	206	361	1,182	30.5%
	021200	2	245	64	50	69	183	260	70.4%
	021200	3	341	45	67	114	758	1,086	69.8*
	021200	4	690	37	79	125	241	689	35.0%
	Tract Total =		**3,174**	**352**	**429**	**762**	**1,543**	**3,217**	**48.0%**

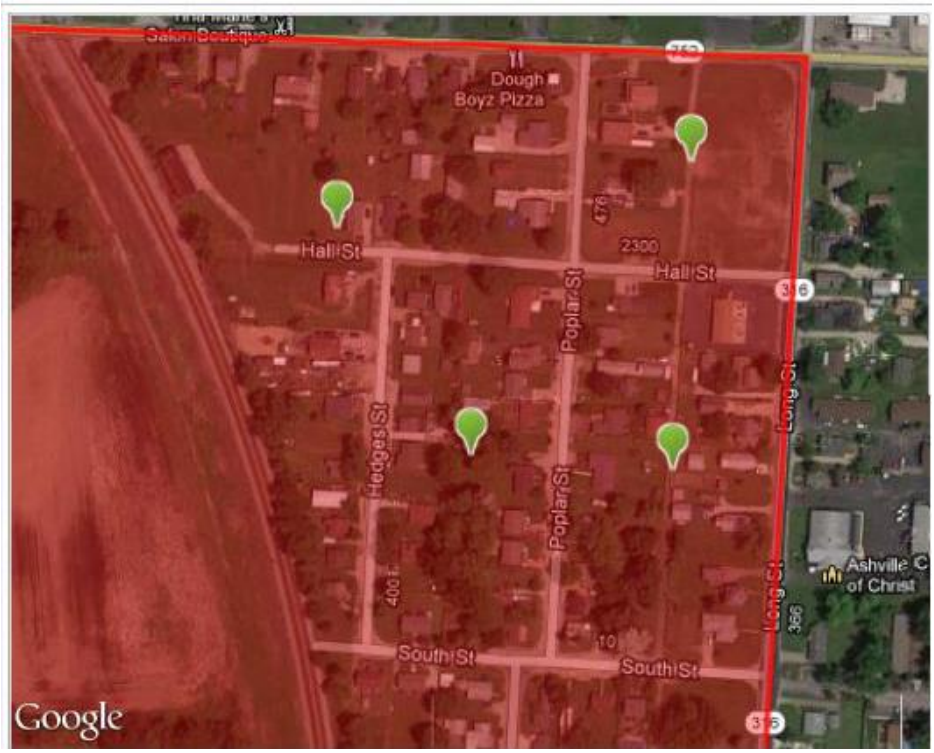

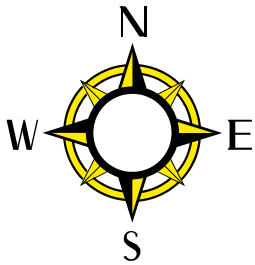

Block Group 021200-3 Map, Border, and Nearby Locations

Census Blocks Map View. Full data. Click icon to show name.

Block Group 021200-3 Map, Border, and Nearby Locations

Census Blocks Map View. Full data. Click icon to show name.

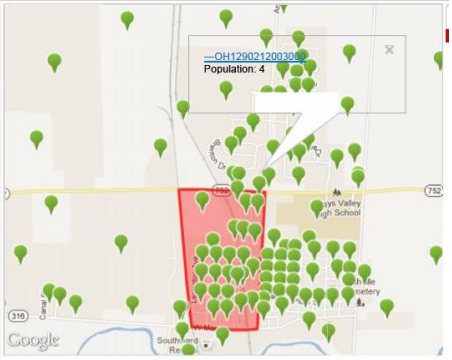

Block Group 021200-3 Map, Border, and Nearby Locations

Census Blocks Map View. Full data. Click icon to show name.

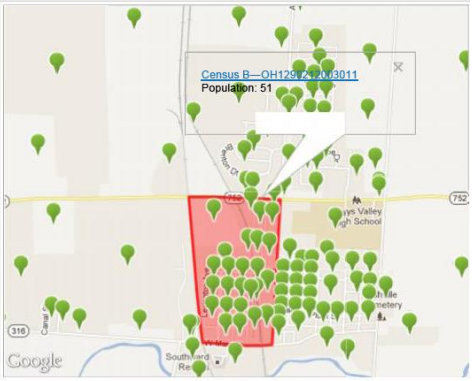

Block Group 021200-3 Map, Border, and Nearby Locations

Census Blocks Map View. Full data. Click icon to show name.

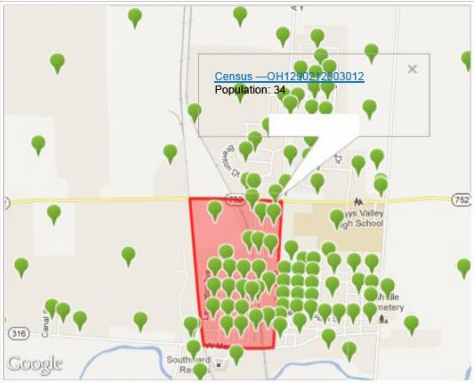

Exhibit B

Block Group 021200-3 Map, Border, and Nearby Locations

Census Blocks Map View. Full data. Click icon to show name.

Block Group 021200-3 Map, Border, and Nearby Locations

Census Blocks Map View. Full data. Click icon to show name.

Block Group 021200-3 Map, Border, and Nearby Locations

Census Blocks Map View. Full data. Click icon to show name.

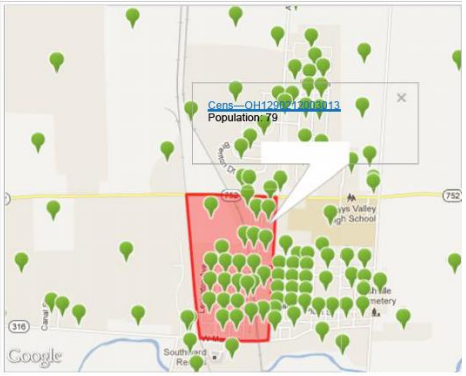

Total LMI Population Directly Benefited	Households LMI Directly Benefited
341	144
Secondary LMI Population Benefited	Households LMI Secondary Benefited
647	314