Exhibit F

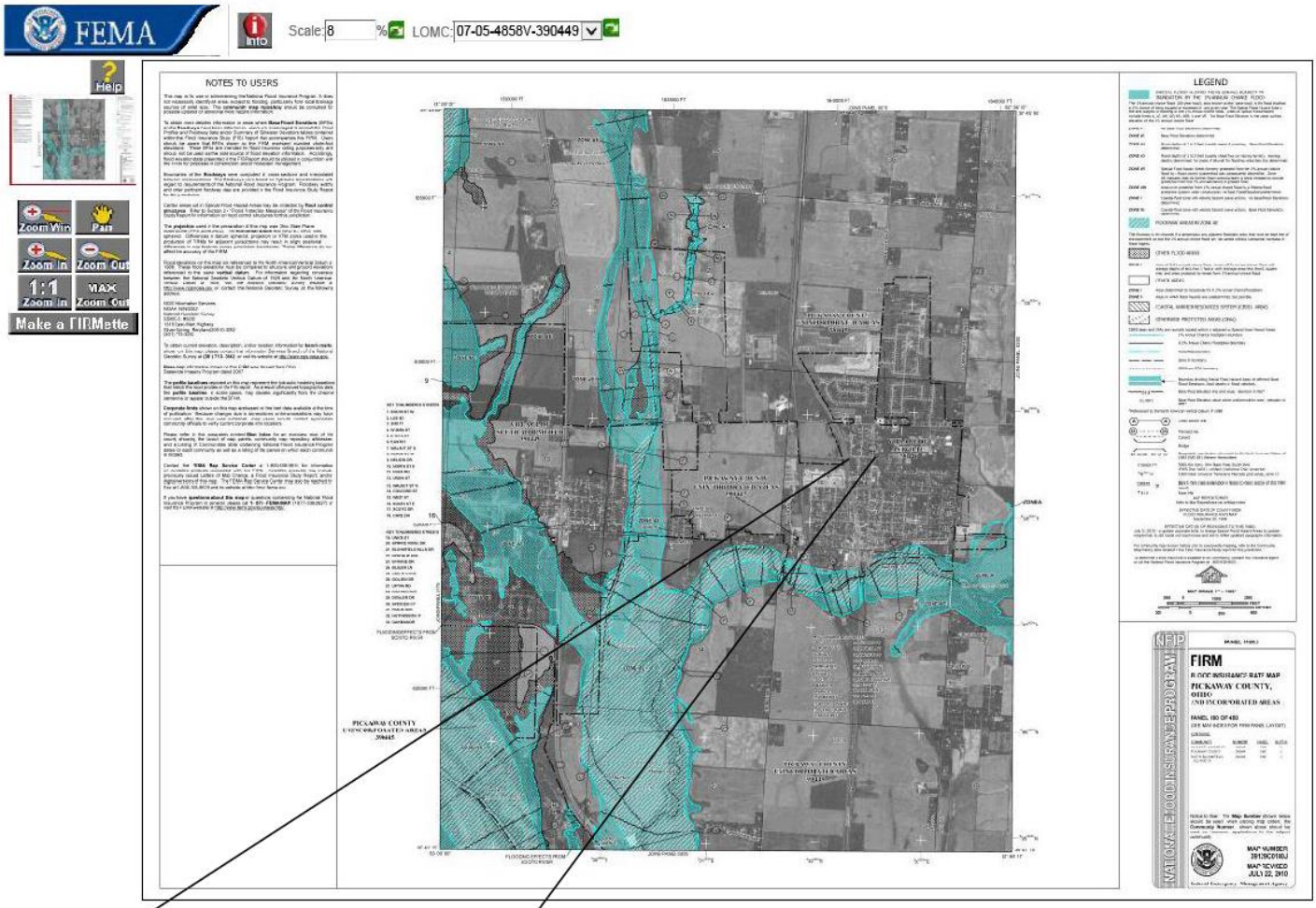

Long Street is not in the Floodplain or Floodway area.

The figure to the left is an enlargement of the above FIRM Pickaway county Map. It shows the area in the Village of Ashville.

This Project is out of the Floodplain and Floodway area.
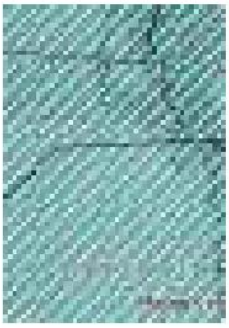
Key for Floodway: