

APPENDIX A

C:\USERS\CTEBBE\ONE\DRIVE\TCE\PROJECTS\1000\1\1000 - ASHVILLE STREETS 2018\CORRES\DWGS AND PDFS\1000_STREET PAVING (NEW ORTHO).DWG 4/26/2019 10:39:35 AM, CTebbe

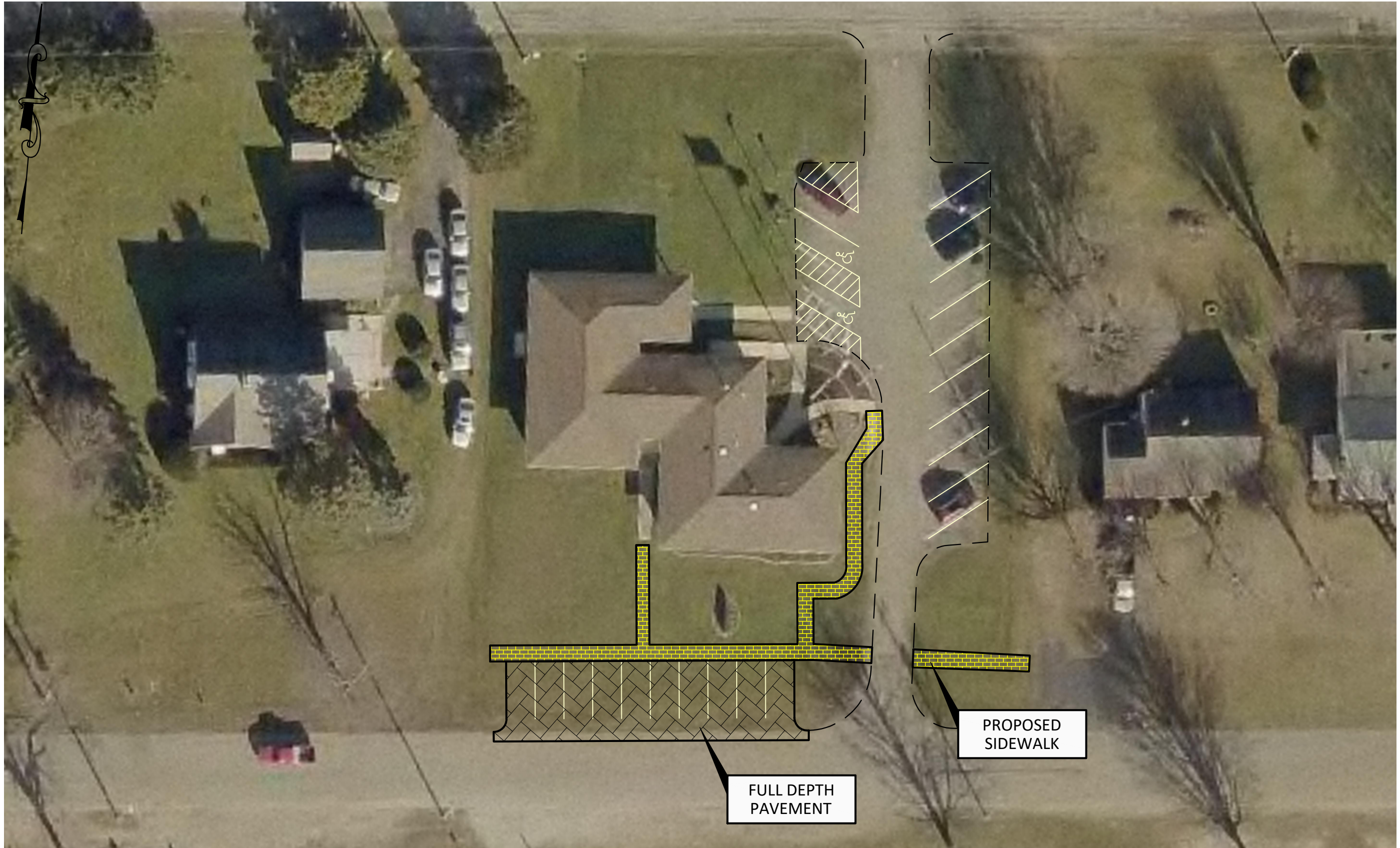

FULL DEPTH
PAVEMENT

PROPOSED
SIDEWALK

PAVEMENT AREA
=2,290 SF

SIDEWALK
AREA = 1,360 SF

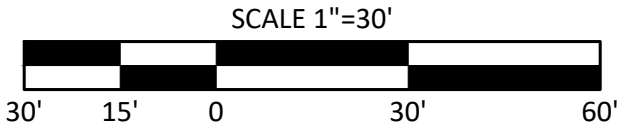

PARKING LOT EXHIBIT
ASHVILLE STREET PAVING PROJECT
 VILLAGE HALL
 VILLAGE OF ASHVILLE, OHIO

REVISIONS	

JOB NO.	1000
DRAWN BY	MJM
DESIGN BY	CMT
CHECKED BY	CMT

VILLAGE OF ASHVILLE, OHIO
2019 STREET RESURFACING PROJECT

STREET: VILLAGE HALL PARKING LOT PAVEMENT
 IMPROVEMENTS: PARKING LOT ADDITION, CURB, SIDEWALK AND STRIPING
 WORK LIMITS: FROM: BUILDING BEGIN: _____
 TO: STATION STREET END: _____

PAVEMENT WIDTH (MIN): 0 LF PAVEMENT AREA: 2290 SF
 PAVEMENT WIDTH (MAX): 0 LF SIDEWALK AREA: 1360 SF
 PAVEMENT LENGTH: 0 LF

PROJECT AREA: 254 SY
 (INCLUDES CONNECTING STREETS)

CONNECTING STREETS TO BE RESURFACED: _____ SY COMMENTS: _____
 _____ SY _____
 _____ SY _____
 _____ SY _____
 _____ SY _____
 TOTAL: 0 SY

PAVEMENT DATA:

	ESTIMATED	COMMENTS:	ACTUAL
ITEM 204, SUBGRADE COMPACTION	<u>406</u> SY	_____	_____ SY
ITEM 254, PAVEMENT PLANING, BITUMINOUS [1" AVERAGE]	_____ SY	_____	_____ SY
ITEM 254, PAVEMENT PLANING, BITUMINOUS [2" AVERAGE]	_____ SY	_____	_____ SY
ITEM 301, BITUMINOUS AGGREGATE BASE	<u>51</u> CY @ 7-1/4" THICK	_____	_____ CY @ 7-1/4" THICK
ITEM 407, TACK COAT (APPLIED @0.25 GAL/SY)	<u>0</u> GAL	_____	_____ GAL
* ITEM 423, CRACK SEALING, TYPE III	_____ SY	_____	_____ SY
ITEM 448, ASPHALT CONCRETE, SURFACE TYPE 1	<u>9</u> CY @ 1-1/4" THICK	_____	_____ CY @ 1-1/4" THICK
ITEM 448, ASPHALT CONCRETE, INTERMEDIATE TYPE 2	<u>11</u> CY @ 1-1/2" THICK	_____	_____ CY @ 1-1/2" THICK

ADDITIONAL ITEMS:

ITEM 608, CONCRETE WALK, 4" THICK	<u>1360</u> SF	_____	_____ SF
ITEM 608, CURB RAMPS	<u>2</u> EA	_____	_____ EA
ITEM 608, DETECTABLE WARNING, AS PER SUPPLEMENTAL SPEC 1551	<u>2</u> EA	_____	_____ EA
ITEM 609, CURB, 18" STRAIGHT	<u>140</u> LF	_____	_____ FT
ITEM 644, TRANSVERSE LINE, 10"	<u>280</u> FT	_____	_____ EA
ITEM 644, PARKING LOT STALL MARKING	<u>550</u> FT	_____	_____ EA
ITEM 644, HANDICAP SYMBOL MARKING	<u>2</u> EA	_____	_____ EA

ITEM 604, MANHOLE ADJUSTED TO GRADE

ESTIMATED	
NUMBER OF MANHOLES	STATION

ITEM 604, MANHOLE ADJUSTED TO GRADE 0 EACH

ACTUAL	
NUMBER OF MANHOLES	STATION

ITEM 604, MANHOLE ADJUSTED TO GRADE _____ EACH

ITEM 604, CATCH BASIN ADJUSTED TO GRADE

ESTIMATED	
NUMBER OF CATCH BASINS	STATION

ITEM 604, CATCH BASIN ADJUSTED TO GRADE 0 EACH

ACTUAL	
NUMBER OF CATCH BASINS	STATION

ITEM 604, CATCH BASIN ADJUSTED TO GRADE _____ EACH

ITEM 807, VALVE BOX ADJUSTED TO GRADE

ESTIMATED	
NUMBER OF VALVE BOXES	STATION

ITEM 807, VALVE BOX ADJUSTED TO GRADE 0 EACH

ACTUAL	
NUMBER OF VALVE BOXES	STATION

ITEM 807, VALVE BOX ADJUSTED TO GRADE _____ EACH

* REFERS TO OHIO DEPARTMENT OF TRANSPORTATION CONSTRUCTION AND MATERIAL SPECIFICATIONS