

APPENDIX A

C:\USERS\CTEBBE\ONE\DRIVE\TCE\PROJECTS\1000\1\1000 - ASHVILLE STREETS 2018\CORRES\DWGS AND PDFS\1000_STREET PAVING (NEW ORTHO).DWG 4/26/2019 10:37:54 AM CTebbe

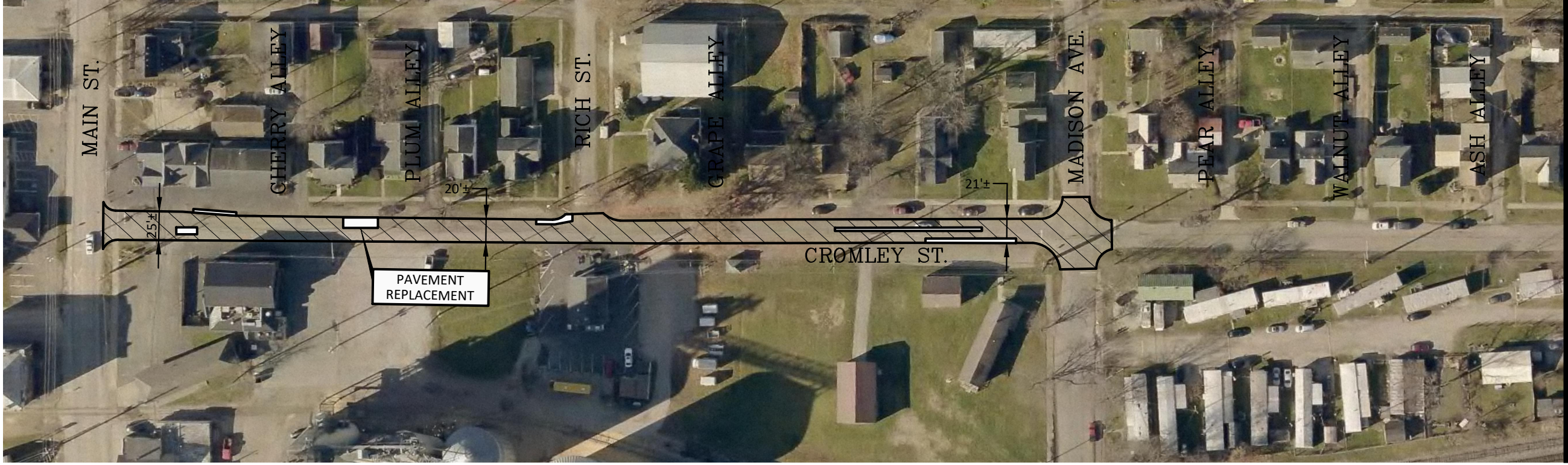

PAVEMENT AREA
= 20,030 SF

FUTURE PROJECT

FULL DEPTH
PVMT = 145 SY



SCALE: 1" = 100'



PAVING EXHIBIT
ASHVILLE STREET PAVING PROJECT
CROMLEY STREET
VILLAGE OF ASHVILLE, OHIO

REVISIONS

NO.	DESCRIPTION	DATE

JOB NO.	1000
DRAWN BY	MJM
DESIGN BY	CMT
CHECKED BY	CMT

TEBBE CIVIL ENGINEERING, LLC
5792 Gaelic Court
Dublin, Ohio 43016
Phone: (614)794-6457 • Chris@TebbeCivil.com

VILLAGE OF ASHVILLE, OHIO
2019 STREET RESURFACING PROJECT

STREET: CROMLEY STREET PAVEMENT

IMPROVEMENTS: FULL DEPTH PAVEMENT REPLACEMENT, MILLING AND OVERLAY (FUTURE)

WORK LIMITS: FROM: MAIN STREET BEGIN: _____
TO: MADISON AVENUE END: _____

PAVEMENT WIDTH (MIN): 20 LF PAVEMENT PLANING: 20030 SF
PAVEMENT WIDTH (MAX): 25 LF
PAVEMENT LENGTH: 820 LF

PROJECT AREA: 2226 SY
(INCLUDES CONNECTING STREETS)

CONNECTING STREETS TO BE RESURFACED:

_____	SY	COMMENTS:	_____
RICH STREET TO CURB RETURN	27 SY	_____	_____
MADISON AVENUE TO CURB RETURNS	149 SY	_____	_____
_____	SY	_____	_____
_____	SY	_____	_____
TOTAL:	176 SY	_____	_____

PAVEMENT DATA:

	ESTIMATED	COMMENTS:	ACTUAL
ITEM 204, SUBGRADE COMPACTION	1305 SY	_____	_____ SY
ITEM 254, PAVEMENT PLANING, BITUMINOUS [1" AVERAGE]	_____ SY	_____	_____ SY
ITEM 301, BITUMINOUS AGGREGATE BASE	_____ CY @ 7-1/4" THICK	_____	_____ CY @ 7-1/4" THICK
ITEM 407, TACK COAT (APPLIED @0.25 GAL/SY)	_____ GAL	_____	_____ GAL
* ITEM 423, CRACK SEALING, TYPE III	_____ SY	_____	_____ SY
ITEM 448, ASPHALT CONCRETE, SURFACE TYPE 1	_____ CY @ 1-1/4" THICK	_____	_____ CY @ 1-1/4" THICK
ITEM 448, ASPHALT CONCRETE, INTERMEDIATE TYPE 2	_____ CY @ 1-1/2" THICK	_____	_____ CY @ 1-1/2" THICK

ADDITIONAL ITEMS:

ITEM 202, PAVEMENT REMOVED	1305 SY	_____	_____ SY
ITEM 253, FULL DEPTH PAVEMENT REPLACEMENT (12" DEPTH)	48 CY	_____	_____ CY
ITEM 609, COMBINATION CURB AND GUTTER	0 LF	_____	_____ LF
ITEM 644, STOP LINES, 20" WIDE	_____ LF	_____	_____ LF
ITEM 644, CROSSWALK LINE, 10" WIDE	0 LF	_____	_____ LF

ITEM 604, MANHOLE ADJUSTED TO GRADE

ESTIMATED	
NUMBER OF MANHOLES	STATION

ITEM 604, MANHOLE ADJUSTED TO GRADE 0 EACH

ACTUAL	
NUMBER OF MANHOLES	STATION

ITEM 604, MANHOLE ADJUSTED TO GRADE _____ EACH

ITEM 604, CATCH BASIN ADJUSTED TO GRADE

ESTIMATED	
NUMBER OF CATCH BASINS	STATION

ITEM 604, CATCH BASIN ADJUSTED TO GRADE 0 EACH

ACTUAL	
NUMBER OF CATCH BASINS	STATION

ITEM 604, CATCH BASIN ADJUSTED TO GRADE _____ EACH

ITEM 807, VALVE BOX ADJUSTED TO GRADE

ESTIMATED	
NUMBER OF VALVE BOXES	STATION

ITEM 807, VALVE BOX ADJUSTED TO GRADE 0 EACH

ACTUAL	
NUMBER OF VALVE BOXES	STATION

ITEM 807, VALVE BOX ADJUSTED TO GRADE _____ EACH

* REFERS TO OHIO DEPARTMENT OF TRANSPORTATION CONSTRUCTION AND MATERIAL SPECIFICATIONS

C:\USERS\CTEBBE\ONE\DRIVE\TC\PROJECTS\1000\SY\1000 - ASHVILLE STREETS 2018\CORRES\DWGS AND PDFS\1000_STREET PAVING (NEW ORTHO).DWG 4/26/2019 10:37:59 AM CTebbe



FUTURE PROJECT

PAVEMENT AREA
= 11,300 SF

FULL DEPTH
PVMT = 10 SY



SCALE: 1" = 60'



PAVING EXHIBIT

ASHVILLE STREET PAVING PROJECT

SCHOOL STREET
VILLAGE OF ASHVILLE, OHIO



5792 Gaelic Court
Dublin, Ohio 43016
Phone (614)704-6457 • Chris@TebbeCivil.Com

REVISIONS	

JOB NO.	1000
DRAWN BY	MJM
DESIGN BY	CMT
CHECKED BY	CMT

SHEET
1
OF 1

VILLAGE OF ASHVILLE, OHIO
2019 STREET RESURFACING PROJECT

STREET: SCHOOL STREET PAVEMENT
 IMPROVEMENTS: FULL DEPTH PAVEMENT REPLACEMENT, MILLING AND OVERLAY (FUTURE)
 WORK LIMITS: FROM: MAIN STREET BEGIN: _____
 TO: PLUM STREET END: _____

PAVEMENT WIDTH (MIN): 27.5 LF PAVEMENT PLANING: 11300 SF
 PAVEMENT WIDTH (MAX): 28 LF
 PAVEMENT LENGTH: 400 LF

PROJECT AREA: 1256 SY
 (INCLUDES CONNECTING STREETS)

CONNECTING STREETS TO BE RESURFACED:	SY	COMMENTS:
SCHOOL STREET AT PLUM STREET	30 SY	
	SY	
	SY	
	SY	
TOTAL:	30 SY	

PAVEMENT DATA:

	ESTIMATED	COMMENTS:	ACTUAL
ITEM 204, SUBGRADE COMPACTION	90 SY		SY
ITEM 254, PAVEMENT PLANING, BITUMINOUS [1" AVERAGE]	SY		SY
ITEM 301, BITUMINOUS AGGREGATE BASE	CY @ 7-1/4" THICK		CY @ 7-1/4" THICK
ITEM 407, TACK COAT (APPLIED @0.25 GAL/SY)	GAL		GAL
* ITEM 423, CRACK SEALING, TYPE III	SY		SY
ITEM 448, ASPHALT CONCRETE, SURFACE TYPE 1	CY @ 1-1/4" THICK		CY @ 1-1/4" THICK
ITEM 448, ASPHALT CONCRETE, INTERMEDIATE TYPE 2	CY @ 1-1/2" THICK		CY @ 1-1/2" THICK

ADDITIONAL ITEMS:

ITEM 202, PAVEMENT REMOVED	90 SY		SY
ITEM 253, FULL DEPTH PAVEMENT REPLACEMENT (12" DEPTH)	4 CY		CY
ITEM 609, COMBINATION CURB AND GUTTER	0 LF		LF
ITEM 644, STOP LINES, 20" WIDE	LF		LF
ITEM 644, CROSSWALK LINE, 10" WIDE	0 LF		LF

ITEM 604, MANHOLE ADJUSTED TO GRADE

ESTIMATED	
NUMBER OF MANHOLES	STATION

ITEM 604, MANHOLE ADJUSTED TO GRADE 0 EACH

ACTUAL	
NUMBER OF MANHOLES	STATION

ITEM 604, MANHOLE ADJUSTED TO GRADE _____ EACH

ITEM 604, CATCH BASIN ADJUSTED TO GRADE

ESTIMATED	
NUMBER OF CATCH BASINS	STATION

ITEM 604, CATCH BASIN ADJUSTED TO GRADE 0 EACH

ACTUAL	
NUMBER OF CATCH BASINS	STATION

ITEM 604, CATCH BASIN ADJUSTED TO GRADE _____ EACH

ITEM 807, VALVE BOX ADJUSTED TO GRADE

ESTIMATED	
NUMBER OF VALVE BOXES	STATION

ITEM 807, VALVE BOX ADJUSTED TO GRADE 0 EACH

ACTUAL	
NUMBER OF VALVE BOXES	STATION

ITEM 807, VALVE BOX ADJUSTED TO GRADE _____ EACH

* REFERS TO OHIO DEPARTMENT OF TRANSPORTATION CONSTRUCTION AND MATERIAL SPECIFICATIONS

C:\USERS\CTEBBE\ONE DRIVE\PROJECTS\1000\1000 - ASHVILLE STREETS 2018\CORRES\DWGS AND PDFS\1000_STREET PAVING (NEW ORTHO).DWG 4/26/2019 10:38:03 AM CTebbe

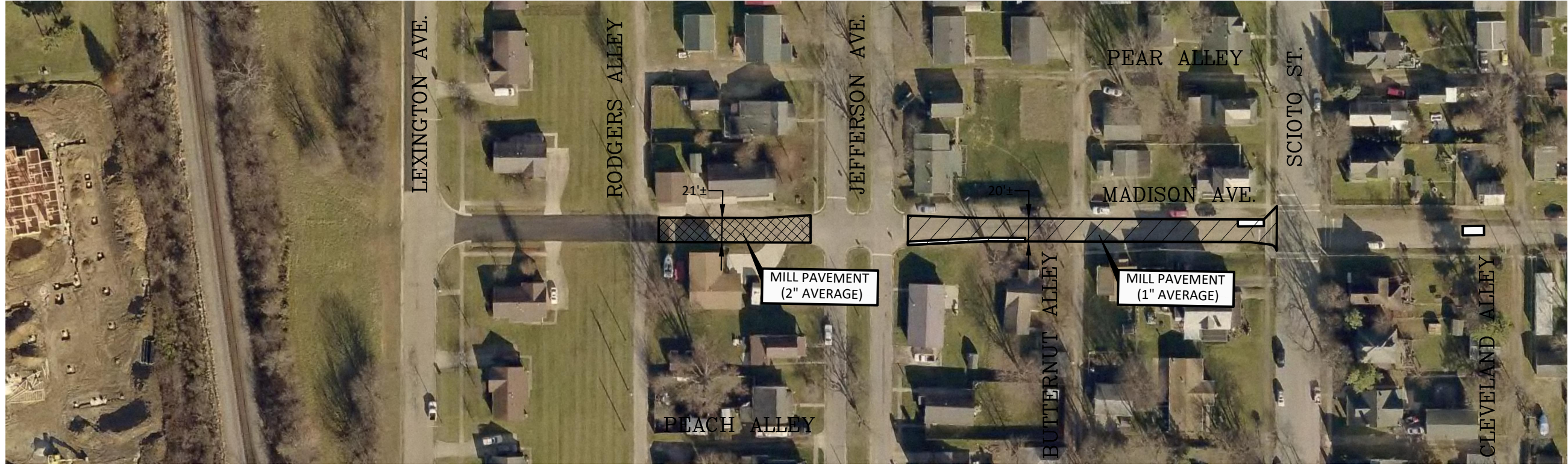

PAVEMENT AREA
=9,420 SF

FUTURE PROJECT

FULL DEPTH
PVMT = 65 SY



SCALE: 1" = 100'



PAVING EXHIBIT
ASHVILLE STREET PAVING PROJECT
MADISON AVENUE
VILLAGE OF ASHVILLE, OHIO

REVISIONS

JOB NO.	1000
DRAWN BY	MJM
DESIGN BY	CMT
CHECKED BY	CMT

SHEET

1

OF 1

VILLAGE OF ASHVILLE, OHIO
2019 STREET RESURFACING PROJECT

STREET: MADISON AVENUE
 IMPROVEMENTS: FULL DEPTH PAVEMENT REPLACEMENT, 1" & 2" MILLING AND OVERLAY (FUTURE)
 WORK LIMITS: FROM: ROGERS ALLEY TO: CLEVELAND ALLEY

PAVEMENT

BEGIN: _____
END: _____

PAVEMENT WIDTH (MIN): 20 LF PAVEMENT PLANING: 9420 SF
 PAVEMENT WIDTH (MAX): 21 LF
 PAVEMENT LENGTH: 455 LF

PROJECT AREA: 1046 SY
 (INCLUDES CONNECTING STREETS)

CONNECTING STREETS TO BE RESURFACED:
 _____ SY
 MADISON STREET AT SCIOTO STREET 10 SY
 _____ SY
 _____ SY
 _____ SY
 TOTAL: 10 SY

COMMENTS:

PAVEMENT DATA:

	ESTIMATED	COMMENTS:	ACTUAL
ITEM 204, SUBGRADE COMPACTION	65 SY		SY
ITEM 254, PAVEMENT PLANING, BITUMINOUS [1" AVERAGE]	SY		SY
ITEM 254, PAVEMENT PLANING, BITUMINOUS [2" AVERAGE]	SY		SY
ITEM 301, BITUMINOUS AGGREGATE BASE	CY @ 7-1/4" THICK		CY @ 7-1/4" THICK
ITEM 407, TACK COAT (APPLIED @0.25 GAL/SY)	GAL		GAL
* ITEM 423, CRACK SEALING, TYPE III	SY		SY
ITEM 448, ASPHALT CONCRETE, SURFACE TYPE 1	CY @ 1-1/4" THICK		CY @ 1-1/4" THICK
ITEM 448, ASPHALT CONCRETE, INTERMEDIATE TYPE 2	CY @ 1-1/2" THICK		CY @ 1-1/2" THICK

ADDITIONAL ITEMS:

ITEM 202, PAVEMENT REMOVED	65 SY		SY
ITEM 253, FULL DEPTH PAVEMENT REPLACEMENT (12" DEPTH)	22 CY		CY
ITEM 609, COMBINATION CURB AND GUTTER	0 LF		LF
ITEM 644, STOP LINES, 20" WIDE	LF		LF
ITEM 644, CROSSWALK LINE, 10" WIDE	LF		LF

ITEM 604, MANHOLE ADJUSTED TO GRADE

ESTIMATED	
NUMBER OF MANHOLES	STATION

ITEM 604, MANHOLE ADJUSTED TO GRADE 0 EACH

ACTUAL	
NUMBER OF MANHOLES	STATION

ITEM 604, MANHOLE ADJUSTED TO GRADE _____ EACH

ITEM 604, CATCH BASIN ADJUSTED TO GRADE

ESTIMATED	
NUMBER OF CATCH BASINS	STATION

ITEM 604, CATCH BASIN ADJUSTED TO GRADE 0 EACH

ACTUAL	
NUMBER OF CATCH BASINS	STATION

ITEM 604, CATCH BASIN ADJUSTED TO GRADE _____ EACH

ITEM 807, VALVE BOX ADJUSTED TO GRADE

ESTIMATED	
NUMBER OF VALVE BOXES	STATION

ITEM 807, VALVE BOX ADJUSTED TO GRADE 0 EACH

ACTUAL	
NUMBER OF VALVE BOXES	STATION

ITEM 807, VALVE BOX ADJUSTED TO GRADE _____ EACH

* REFERS TO OHIO DEPARTMENT OF TRANSPORTATION CONSTRUCTION AND MATERIAL SPECIFICATIONS

C:\USERS\CTEBBE\ONE\DRIVE\T\CE\PROJECTS\1000\SY\1000 - ASHVILLE STREETS 2018\CORRES\DWGS AND PDFS\1000_STREET PAVING (NEW ORTHO).DWG 4/26/2019 10:38:24 AM - Ctebbe

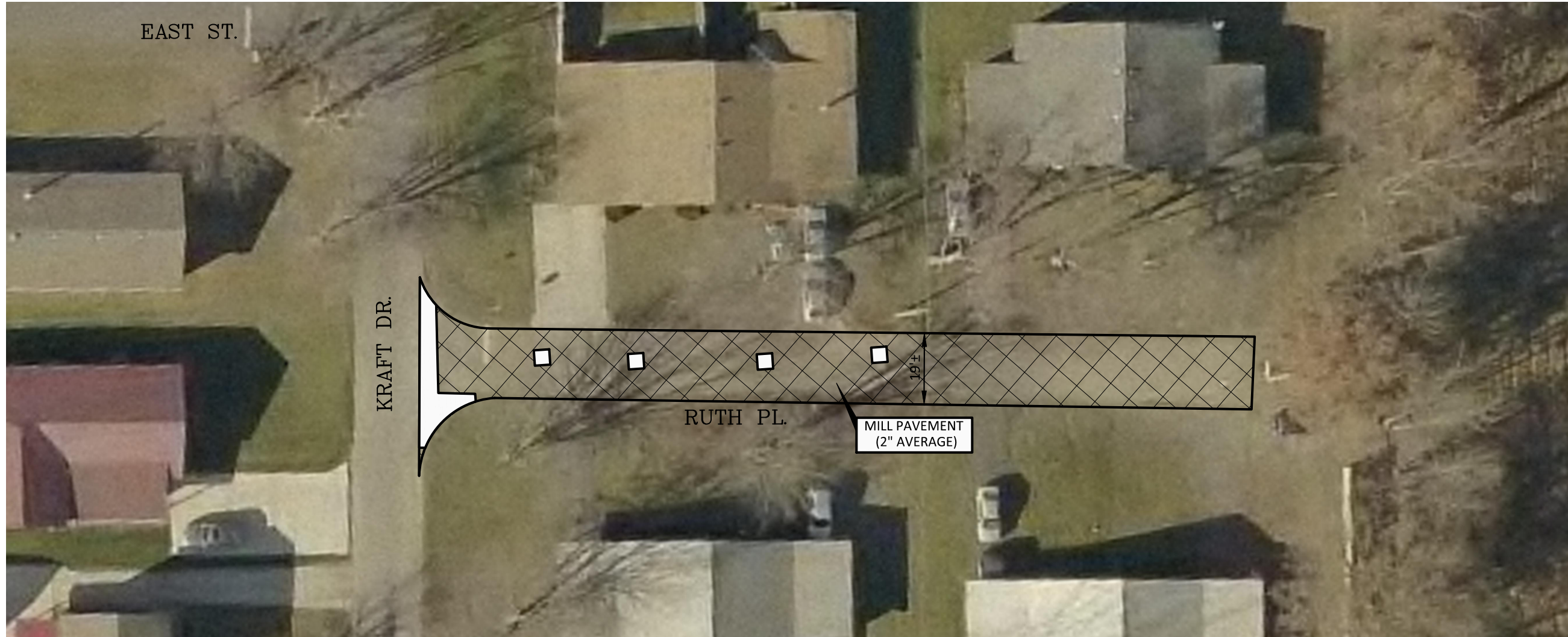

FUTURE PROJECT

PAVEMENT AREA
=4,140 SF

FULL DEPTH
PVMT = 32 SY



SCALE: 1" = 30'



TEBBE CIVIL ENGINEERING, LLC
 5792 Gaelic Court
 Dublin, Ohio 43016
 Phone (614)794-6457 • Chris@TebbeCivil.Com

PAVING EXHIBIT
ASHVILLE STREET PAVING PROJECT
 RUTH PLACE
 VILLAGE OF ASHVILLE, OHIO

REVISIONS	

JOB NO.	1000
DRAWN BY	MJM
DESIGN BY	CMT
CHECKED BY	CMT

SHEET
1
 OF 1

VILLAGE OF ASHVILLE, OHIO
2019 STREET RESURFACING PROJECT

STREET: RUTH PLACE _____ PAVEMENT

IMPROVEMENTS: FULL DEPTH PAVEMENT REPLACEMENT, 1" & 2" MILLING AND OVERLAY (FUTURE) _____

WORK LIMITS: FROM: KRAFT DRIVE _____ BEGIN: _____
TO: NORTH END OF ROADWAY _____ END: _____

PAVEMENT WIDTH (MIN): 19 LF PAVEMENT PLANING: 4140 SF

PAVEMENT WIDTH (MAX): 19 LF

PAVEMENT LENGTH: 209 LF

PROJECT AREA: 460 SY
(INCLUDES CONNECTING STREETS)

CONNECTING STREETS TO BE RESURFACED: _____ SY COMMENTS: _____
RUTH PLACE AT KRAFT DRIVE 20 SY _____
_____ SY _____
_____ SY _____
_____ SY _____

TOTAL: 20 SY _____

PAVEMENT DATA:

	ESTIMATED	COMMENTS:	ACTUAL
ITEM 204, SUBGRADE COMPACTION	32 SY	_____	_____ SY
ITEM 254, PAVEMENT PLANING, BITUMINOUS [1" AVERAGE]	0 SY	_____	_____ SY
ITEM 254, PAVEMENT PLANING, BITUMINOUS [2" AVERAGE]	_____ SY	_____	_____ SY
ITEM 301, BITUMINOUS AGGREGATE BASE	_____ CY @ 7-1/4" THICK	_____	_____ CY @ 7-1/4" THICK
ITEM 407, TACK COAT (APPLIED @0.25 GAL/SY)	_____ GAL	_____	_____ GAL
* ITEM 423, CRACK SEALING, TYPE III	_____ SY	_____	_____ SY
ITEM 448, ASPHALT CONCRETE, SURFACE TYPE 1	_____ CY @ 1-1/4" THICK	_____	_____ CY @ 1-1/4" THICK
ITEM 448, ASPHALT CONCRETE, INTERMEDIATE TYPE 2	_____ CY @ 1-1/2" THICK	_____	_____ CY @ 1-1/2" THICK

ADDITIONAL ITEMS:

ITEM 202, PAVEMENT REMOVED	32 SY	_____	_____ SY
ITEM 253, FULL DEPTH PAVEMENT REPLACEMENT (12" DEPTH)	11 CY	_____	_____ CY
ITEM 609, COMBINATION CURB AND GUTTER	0 LF	_____	_____ LF
ITEM 644, STOP LINES, 20" WIDE	_____ LF	_____	_____ LF
ITEM 644, CROSSWALK LINE, 10" WIDE	0 LF	_____	_____ LF

ITEM 604, MANHOLE ADJUSTED TO GRADE

ESTIMATED	
NUMBER OF MANHOLES	STATION

ITEM 604, MANHOLE ADJUSTED TO GRADE 0 EACH

ACTUAL	
NUMBER OF MANHOLES	STATION

ITEM 604, MANHOLE ADJUSTED TO GRADE _____ EACH

ITEM 604, CATCH BASIN ADJUSTED TO GRADE

ESTIMATED	
NUMBER OF CATCH BASINS	STATION

ITEM 604, CATCH BASIN ADJUSTED TO GRADE 0 EACH

ACTUAL	
NUMBER OF CATCH BASINS	STATION

ITEM 604, CATCH BASIN ADJUSTED TO GRADE _____ EACH

ITEM 807, VALVE BOX ADJUSTED TO GRADE

ESTIMATED	
NUMBER OF VALVE BOXES	STATION

ITEM 807, VALVE BOX ADJUSTED TO GRADE _____ EACH

ACTUAL	
NUMBER OF VALVE BOXES	STATION

ITEM 807, VALVE BOX ADJUSTED TO GRADE _____ EACH

* REFERS TO OHIO DEPARTMENT OF TRANSPORTATION CONSTRUCTION AND MATERIAL SPECIFICATIONS

C:\USERS\CTEBBE\ONEDRIVE\PROJECTS\1000\1000 - ASHVILLE STREETS 2018\CORRES\DWGS AND PDFS\1000_STREET PAVING (NEW ORTHO).DWG.5/20/2019 4:05:26 PM, CTebbe



FUTURE PROJECT

PAVEMENT AREA
=8,720 SF

FULL DEPTH
PVMT = 48 SY



SCALE: 1" = 100'



PATCH PAVEMENT REPAIR EXHIBIT
ASHVILLE STREET PAVING PROJECT
 HARRISON STREET
 VILLAGE OF ASHVILLE, OHIO

REVISIONS	

JOB NO.	1000
DRAWN BY	MJM
DESIGN BY	CMT
CHECKED BY	CMT

SHEET
1
 OF 1

VILLAGE OF ASHVILLE, OHIO
2019 STREET RESURFACING PROJECT

STREET: HARRISON STREET PAVEMENT

IMPROVEMENTS: FULL DEPTH PAVEMENT REPLACEMENT, MILLING AND OVERLAY (FUTURE)

WORK LIMITS: FROM: LONG STREET BEGIN: _____
TO: POWELL STREET [WITH REPAIR AT WALNUT STREET] END: _____

PAVEMENT WIDTH (MIN): 23 LF PAVEMENT PLANING: 8720 SF
PAVEMENT WIDTH (MAX): 26 LF
PAVEMENT LENGTH: 341 LF

PROJECT AREA: 969 SY
(INCLUDES CONNECTING STREETS)

CONNECTING STREETS TO BE RESURFACED:

	SY	COMMENTS:
HARRISON STREET AT LONG STREET	20	_____
HARRISON STREET AT POWELL STREET	20	_____
_____	SY	_____
_____	SY	_____
TOTAL:	40	_____

PAVEMENT DATA:

	ESTIMATED	COMMENTS:	ACTUAL
ITEM 204, SUBGRADE COMPACTION	48 SY	_____	SY
ITEM 254, PAVEMENT PLANING, BITUMINOUS [1" AVERAGE]	SY	_____	SY
ITEM 301, BITUMINOUS AGGREGATE BASE	CY @ 7-1/4" THICK	_____	CY @ 7-1/4" THICK
ITEM 407, TACK COAT (APPLIED @0.25 GAL/SY)	GAL	_____	GAL
* ITEM 423, CRACK SEALING, TYPE III	SY	_____	SY
ITEM 448, ASPHALT CONCRETE, SURFACE TYPE 1	CY @ 1-1/4" THICK	_____	CY @ 1-1/4" THICK
ITEM 448, ASPHALT CONCRETE, INTERMEDIATE TYPE 2	CY @ 1-1/2" THICK	_____	CY @ 1-1/2" THICK

ADDITIONAL ITEMS:

ITEM 202, PAVEMENT REMOVED	48 SY	_____	SY
ITEM 253, FULL DEPTH PAVEMENT REPLACEMENT (12" DEPTH)	16 CY	_____	CY
ITEM 609, COMBINATION CURB AND GUTTER	0 LF	_____	LF
ITEM 644, STOP LINES, 20" WIDE	LF	_____	LF
ITEM 644, CROSSWALK LINE, 10" WIDE	LF	_____	LF

ITEM 604, MANHOLE ADJUSTED TO GRADE

ESTIMATED	STATION

ITEM 604, MANHOLE ADJUSTED TO GRADE _____ EACH

ACTUAL	STATION

ITEM 604, MANHOLE ADJUSTED TO GRADE _____ EACH

ITEM 604, CATCH BASIN ADJUSTED TO GRADE

ESTIMATED	STATION

ITEM 604, CATCH BASIN ADJUSTED TO GRADE 0 EACH

ACTUAL	STATION

ITEM 604, CATCH BASIN ADJUSTED TO GRADE _____ EACH

ITEM 807, VALVE BOX ADJUSTED TO GRADE

ESTIMATED	STATION

ITEM 807, VALVE BOX ADJUSTED TO GRADE _____ EACH

ACTUAL	STATION

ITEM 807, VALVE BOX ADJUSTED TO GRADE _____ EACH

* REFERS TO OHIO DEPARTMENT OF TRANSPORTATION CONSTRUCTION AND MATERIAL SPECIFICATIONS

C:\USERS\CTEBBE\ONE\DRIVE\T\CE\PROJECTS\1000\1\1000 - ASHVILLE STREETS 2018\CORRES\DWGS AND PDFS\1000_STREET PAVING (NEW ORTHO).DWG 4/26/2019 10:38:34 AM CTebbe



FUTURE PROJECT

PAVEMENT AREA
=11,950 SF

FULL DEPTH
PVMT = 69 SY



SCALE: 1" = 60'



PAVING EXHIBIT
ASHVILLE STREET PAVING PROJECT
CHERRY STREET
VILLAGE OF ASHVILLE, OHIO

REVISIONS

JOB NO.	1000
DRAWN BY	MJM
DESIGN BY	CMT
CHECKED BY	CMT

SHEET

1

OF 1



5792 Gaelic Court
Dublin, Ohio 43016
Phone (614)794-6457 • Chris@TebbeCivil.com

VILLAGE OF ASHVILLE, OHIO
2019 STREET RESURFACING PROJECT

STREET: CHERRY STREET PAVEMENT

IMPROVEMENTS: FULL DEPTH PAVEMENT REPLACEMENT, MILLING AND OVERLAY (FUTURE PROJECT)

WORK LIMITS: FROM: POWELL STREET BEGIN: _____
TO: EAST STREET END: _____

PAVEMENT WIDTH (MIN): 37 LF PAVEMENT PLANING: 11950 SF

PAVEMENT WIDTH (MAX): 37 LF

PAVEMENT LENGTH: 320 LF

PROJECT AREA: 1328 SY
(INCLUDES CONNECTING STREETS)

CONNECTING STREETS TO BE RESURFACED:

_____	SY	COMMENTS: _____ _____ _____ _____
CHERRY STREET AT POWELL STREET	10 SY	
CHERRY STREET AT EAST STREET	10 SY	
_____	SY	
_____	SY	
TOTAL:	<u>20</u> SY	

PAVEMENT DATA:

	ESTIMATED	COMMENTS:	ACTUAL
ITEM 204, SUBGRADE COMPACTION	<u>69</u> SY	_____	_____ SY
ITEM 254, PAVEMENT PLANING, BITUMINOUS [1" AVERAGE]	_____ SY	_____	_____ SY
ITEM 301, BITUMINOUS AGGREGATE BASE	_____ CY @ 7-1/4" THICK	_____	_____ CY @ 7-1/4" THICK
ITEM 407, TACK COAT (APPLIED @0.25 GAL/SY)	_____ GAL	_____	_____ GAL
* ITEM 423, CRACK SEALING, TYPE III	_____ SY	_____	_____ SY
ITEM 448, ASPHALT CONCRETE, SURFACE TYPE 1	_____ CY @ 1-1/4" THICK	_____	_____ CY @ 1-1/4" THICK
ITEM 448, ASPHALT CONCRETE, INTERMEDIATE TYPE 2	_____ CY @ 1-1/2" THICK	_____	_____ CY @ 1-1/2" THICK

ADDITIONAL ITEMS:

ITEM 202, PAVEMENT REMOVED	<u>69</u> SY	_____	_____ SY
ITEM 253, FULL DEPTH PAVEMENT REPLACEMENT (12" DEPTH)	<u>23</u> CY	_____	_____ CY
ITEM 609, COMBINATION CURB AND GUTTER	<u>0</u> LF	_____	_____ LF
ITEM 644, STOP LINES, 20" WIDE	_____ LF	_____	_____ LF
ITEM 644, CROSSWALK LINE, 10" WIDE	_____ LF	_____	_____ LF

ITEM 604, MANHOLE ADJUSTED TO GRADE

ESTIMATED	
NUMBER OF MANHOLES	STATION

ITEM 604, MANHOLE ADJUSTED TO GRADE _____ EACH

ACTUAL	
NUMBER OF MANHOLES	STATION

ITEM 604, MANHOLE ADJUSTED TO GRADE _____ EACH

ITEM 604, CATCH BASIN ADJUSTED TO GRADE

ESTIMATED	
NUMBER OF CATCH BASINS	STATION

ITEM 604, CATCH BASIN ADJUSTED TO GRADE 0 EACH

ACTUAL	
NUMBER OF CATCH BASINS	STATION

ITEM 604, CATCH BASIN ADJUSTED TO GRADE _____ EACH

ITEM 807, VALVE BOX ADJUSTED TO GRADE

ESTIMATED	
NUMBER OF VALVE BOXES	STATION

ITEM 807, VALVE BOX ADJUSTED TO GRADE _____ EACH

ACTUAL	
NUMBER OF VALVE BOXES	STATION

ITEM 807, VALVE BOX ADJUSTED TO GRADE _____ EACH

* REFERS TO OHIO DEPARTMENT OF TRANSPORTATION CONSTRUCTION AND MATERIAL SPECIFICATIONS

C:\USERS\CTEBBE\ONEDRIVE\PROJECTS\1000\1000 - ASHVILLE STREETS 2018\CORRES\DWGS AND PDFS\1000_STREET PAVING (NEW ORTHO).DWG 4/26/2019 10:38:43 AM CTebbe

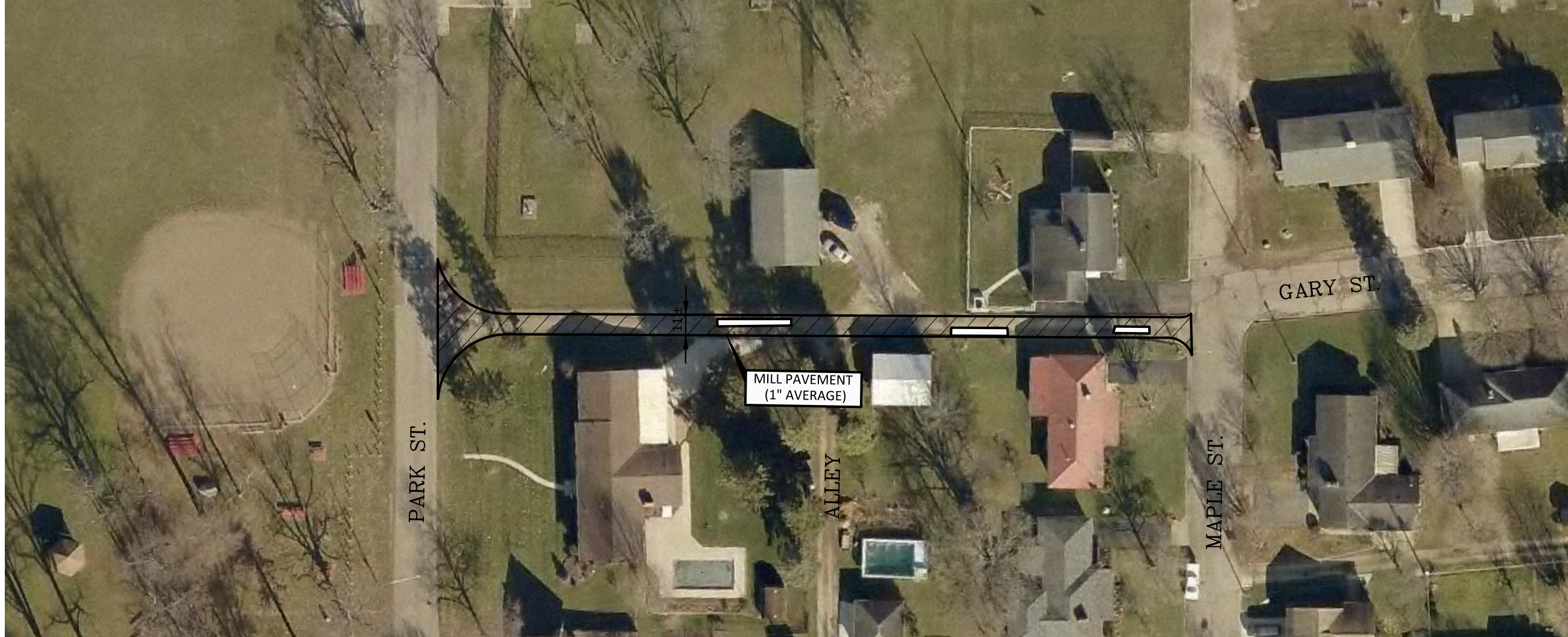

FUTURE PROJECT

PAVEMENT AREA
=4,720 SF

FULL DEPTH
PVMT = 36 SY



SCALE: 1" = 60'



PAVING EXHIBIT
ASHVILLE STREET PAVING PROJECT
 GARY ALLEY
 VILLAGE OF ASHVILLE, OHIO



5792 Gaelic Court
 Dublin, Ohio 43016
 Phone (614)704-6457 • Chris@TebbeCivil.com

REVISIONS	

JOB NO.	1000
DRAWN BY	MJM
DESIGN BY	CMT
CHECKED BY	CMT

SHEET

VILLAGE OF ASHVILLE, OHIO
2019 STREET RESURFACING PROJECT

STREET: GARY ALLEY PAVEMENT

IMPROVEMENTS: FULL DEPTH PAVEMENT REPLACEMENT, MILLING AND OVERLAY (FUTURE)

WORK LIMITS: FROM: PARK STREET BEGIN: _____
TO: MAPLE STREET END: _____

PAVEMENT WIDTH (MIN): 11 LF PAVEMENT PLANING: 4720 SF

PAVEMENT WIDTH (MAX): 11 LF

PAVEMENT LENGTH: 380 LF

PROJECT AREA: 524 SY
(INCLUDES CONNECTING STREETS)

CONNECTING STREETS TO BE RESURFACED:

_____	SY	COMMENTS: _____ _____ _____ _____
GARY ALLEY AT PARK STREET	60 SY	
_____	SY	
_____	SY	
_____	SY	
TOTAL:	<u>60</u> SY	

PAVEMENT DATA:

	ESTIMATED	COMMENTS:	ACTUAL
ITEM 204, SUBGRADE COMPACTION	<u>36</u> SY	_____	_____ SY
ITEM 254, PAVEMENT PLANING, BITUMINOUS [1" AVERAGE]	_____ SY	_____	_____ SY
ITEM 301, BITUMINOUS AGGREGATE BASE	_____ CY @ 7-1/4" THICK	_____	_____ CY @ 7-1/4" THICK
ITEM 407, TACK COAT (APPLIED @0.25 GAL/SY)	_____ GAL	_____	_____ GAL
* ITEM 423, CRACK SEALING, TYPE III	_____ SY	_____	_____ SY
ITEM 448, ASPHALT CONCRETE, SURFACE TYPE 1	_____ CY @ 1-1/4" THICK	_____	_____ CY @ 1-1/4" THICK
ITEM 448, ASPHALT CONCRETE, INTERMEDIATE TYPE 2	_____ CY @ 1-1/2" THICK	_____	_____ CY @ 1-1/2" THICK

ADDITIONAL ITEMS:

ITEM 202, PAVEMENT REMOVED	<u>36</u> SY	_____	_____ SY
ITEM 253, FULL DEPTH PAVEMENT REPLACEMENT (12" DEPTH)	<u>12</u> CY	_____	_____ CY
ITEM 609, COMBINATION CURB AND GUTTER	<u>0</u> LF	_____	_____ LF
ITEM 644, STOP LINES, 20" WIDE	<u>0</u> LF	_____	_____ LF
ITEM 644, CROSSWALK LINE, 10" WIDE	<u>0</u> LF	_____	_____ LF

ITEM 604, MANHOLE ADJUSTED TO GRADE

ESTIMATED	
NUMBER OF MANHOLES	STATION

ITEM 604, MANHOLE ADJUSTED TO GRADE 0 EACH

ACTUAL	
NUMBER OF MANHOLES	STATION

ITEM 604, MANHOLE ADJUSTED TO GRADE _____ EACH

ITEM 604, CATCH BASIN ADJUSTED TO GRADE

ESTIMATED	
NUMBER OF CATCH BASINS	STATION

ITEM 604, CATCH BASIN ADJUSTED TO GRADE _____ EACH

ACTUAL	
NUMBER OF CATCH BASINS	STATION

ITEM 604, CATCH BASIN ADJUSTED TO GRADE _____ EACH

ITEM 807, VALVE BOX ADJUSTED TO GRADE

ESTIMATED	
NUMBER OF VALVE BOXES	STATION

ITEM 807, VALVE BOX ADJUSTED TO GRADE _____ EACH

ACTUAL	
NUMBER OF VALVE BOXES	STATION

ITEM 807, VALVE BOX ADJUSTED TO GRADE _____ EACH

* REFERS TO OHIO DEPARTMENT OF TRANSPORTATION CONSTRUCTION AND MATERIAL SPECIFICATIONS

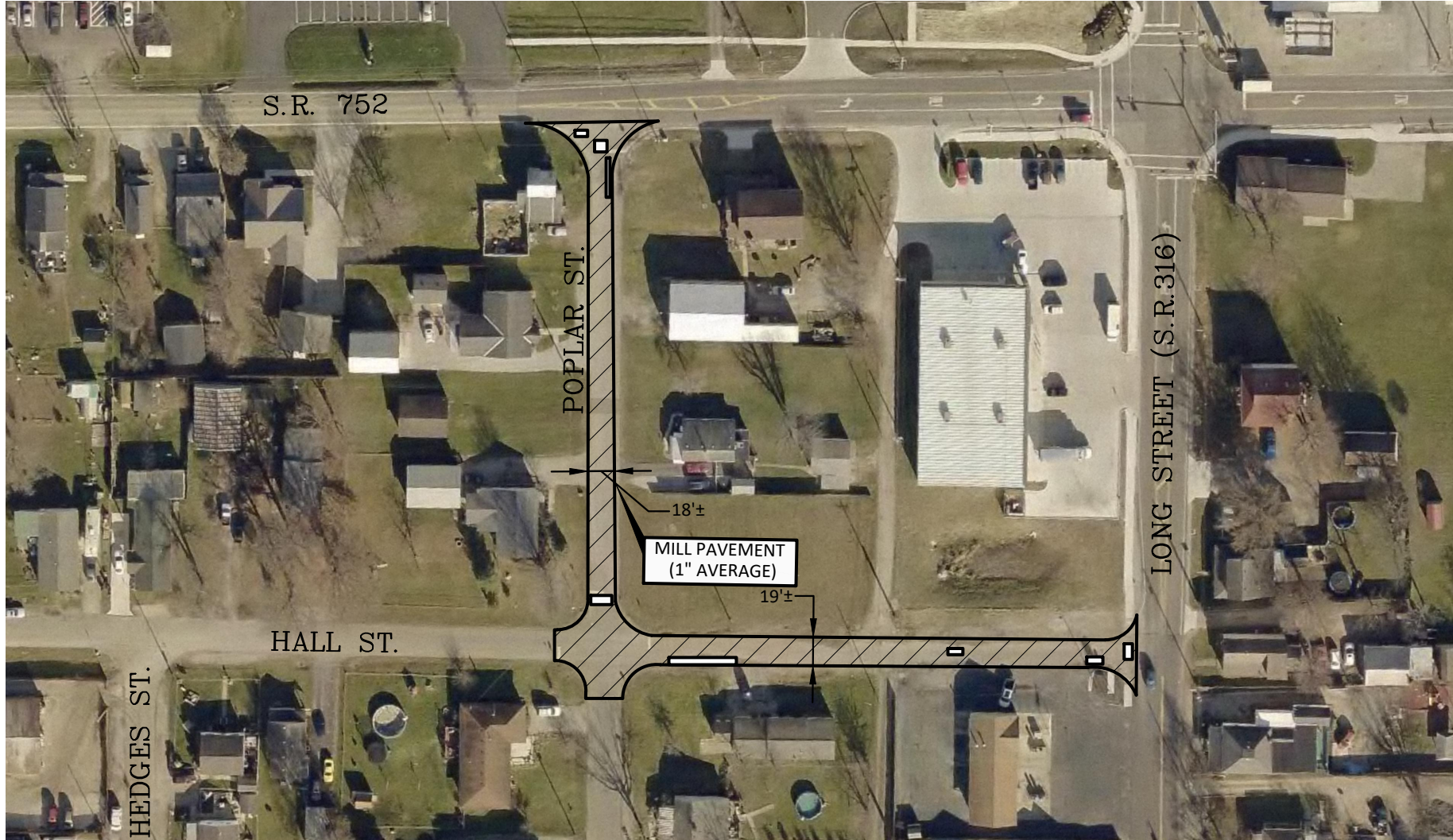

FUTURE PROJECT

PAVEMENT AREA
=14,600 SF

FULL DEPTH
PVMT = 67 SY

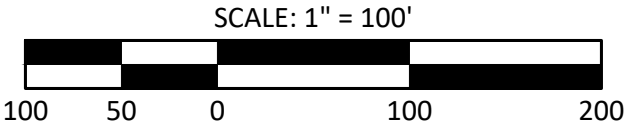

PAVING EXHIBIT
ASHVILLE STREET PAVING PROJECT
 POPLAR STREET AND HALL STREET
 VILLAGE OF ASHVILLE, OHIO

REVISIONS	

JOB NO.	1000
DRAWN BY	MJM
DESIGN BY	CMT
CHECKED BY	CMT

SHEET
1
 OF 1

VILLAGE OF ASHVILLE, OHIO
2019 STREET RESURFACING PROJECT

STREET: POPLAR STREET AND HALL STREET PAVEMENT

IMPROVEMENTS: FULL DEPTH PAVEMENT REPLACEMENT, MILLING AND OVERLAY (FUTURE)

WORK LIMITS: FROM: SR 752 BEGIN: _____
TO: LONG STREET END: _____

PAVEMENT WIDTH (MIN): 19 LF PAVEMENT PLANING: 14600 SF

PAVEMENT WIDTH (MAX): 19 LF

PAVEMENT LENGTH: 700 LF

PROJECT AREA: 1623 SY
(INCLUDES CONNECTING STREETS)

CONNECTING STREETS TO BE RESURFACED:

POPLAR STREET AT SR 752	67	SY	COMMENTS: _____ _____ _____ _____ _____
POPLAR STREET AT HALL STREET	45	SY	
HALL STREET AT LONG STREET	23	SY	
_____		SY	
_____		SY	
TOTAL:		<u>135</u>	SY

PAVEMENT DATA:

	ESTIMATED	COMMENTS:	ACTUAL
ITEM 204, SUBGRADE COMPACTION	<u>67</u> SY	_____	_____ SY
ITEM 254, PAVEMENT PLANING, BITUMINOUS [1" AVERAGE]	_____ SY	_____	_____ SY
ITEM 301, BITUMINOUS AGGREGATE BASE	_____ CY @ 7-1/4" THICK	_____	_____ CY @ 7-1/4" THICK
ITEM 407, TACK COAT (APPLIED @0.25 GAL/SY)	_____ GAL	_____	_____ GAL
* ITEM 423, CRACK SEALING, TYPE III	_____ SY	_____	_____ SY
ITEM 448, ASPHALT CONCRETE, SURFACE TYPE 1	_____ CY @ 1-1/4" THICK	_____	_____ CY @ 1-1/4" THICK
ITEM 448, ASPHALT CONCRETE, INTERMEDIATE TYPE 2	_____ CY @ 1-1/2" THICK	_____	_____ CY @ 1-1/2" THICK

ADDITIONAL ITEMS:

ITEM 202, PAVEMENT REMOVED	<u>67</u> SY	_____	_____ SY
ITEM 253, FULL DEPTH PAVEMENT REPLACEMENT (12" DEPTH)	<u>22</u> CY	_____	_____ CY
ITEM 609, COMBINATION CURB AND GUTTER	<u>0</u> LF	_____	_____ LF
ITEM 644, STOP LINES, 20" WIDE	_____ LF	_____	_____ LF
ITEM 644, CROSSWALK LINE, 10" WIDE	_____ LF	_____	_____ LF

ITEM 604, MANHOLE ADJUSTED TO GRADE

ESTIMATED	
NUMBER OF MANHOLES	STATION

ITEM 604, MANHOLE ADJUSTED TO GRADE _____ EACH

ACTUAL	
NUMBER OF MANHOLES	STATION

ITEM 604, MANHOLE ADJUSTED TO GRADE _____ EACH

ITEM 604, CATCH BASIN ADJUSTED TO GRADE

ESTIMATED	
NUMBER OF CATCH BASINS	STATION

ITEM 604, CATCH BASIN ADJUSTED TO GRADE _____ EACH

ACTUAL	
NUMBER OF CATCH BASINS	STATION

ITEM 604, CATCH BASIN ADJUSTED TO GRADE _____ EACH

ITEM 807, VALVE BOX ADJUSTED TO GRADE

ESTIMATED	
NUMBER OF VALVE BOXES	STATION

ITEM 807, VALVE BOX ADJUSTED TO GRADE _____ EACH

ACTUAL	
NUMBER OF VALVE BOXES	STATION

ITEM 807, VALVE BOX ADJUSTED TO GRADE _____ EACH

* REFERS TO OHIO DEPARTMENT OF TRANSPORTATION CONSTRUCTION AND MATERIAL SPECIFICATIONS

C:\USERS\CTEBBE\ONE\DRIVE\TCE\PROJECTS\1000\1\000 - ASHVILLE STREETS 2018\CORRES\2019 PRELIMINARY PAVING ITEMS\1000 - STREET PAVING (NEW ORTHO).DWG,5/21/2019 9:02:12 AM, Ctebbe

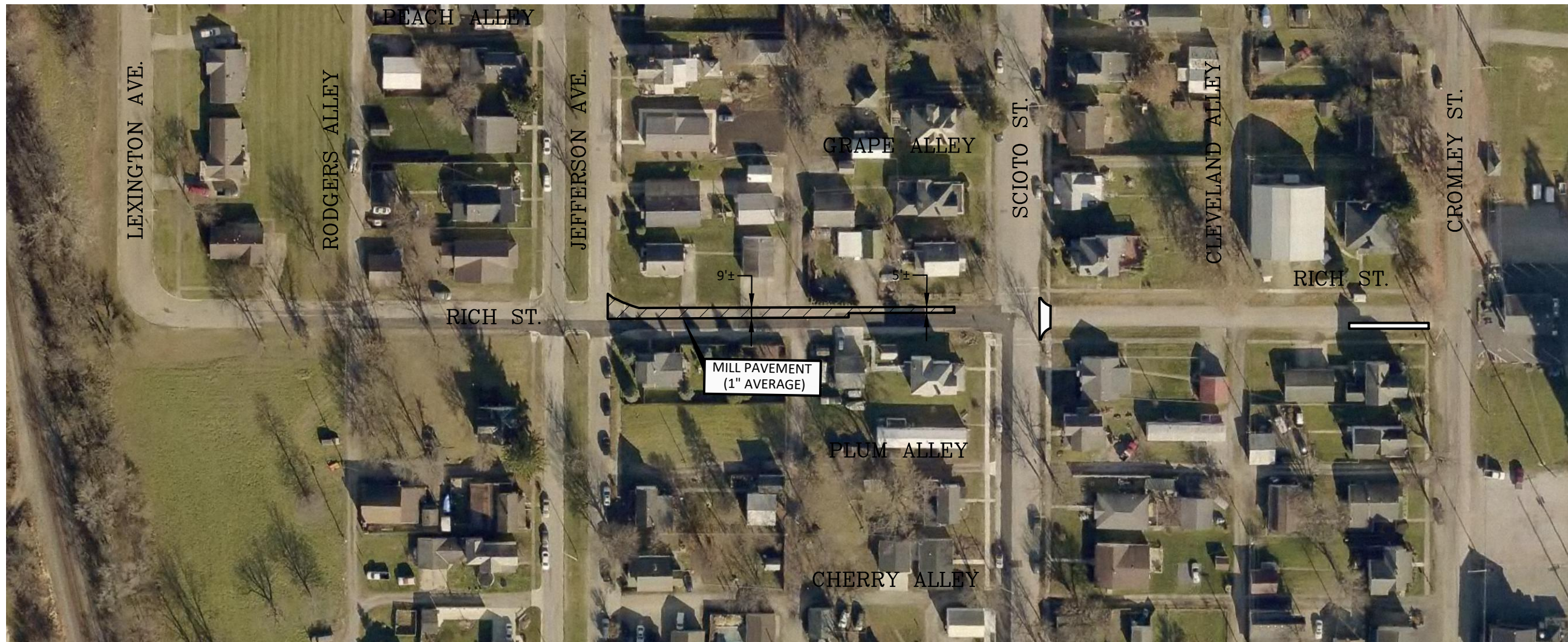

FUTURE PROJECT

PAVEMENT AREA
=2,470 SF

FULL DEPTH
PVMT = 66 SY

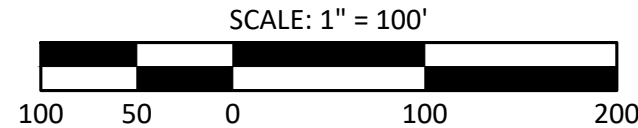

PAVING EXHIBIT
ASHVILLE STREET PAVING PROJECT
 RICH STREET
 VILLAGE OF ASHVILLE, OHIO

TEBBE CIVIL ENGINEERING, LLC
 5792 Gaelic Court
 Dublin, Ohio 43016
 Phone (614)794-6457 • Chris@TebbeCivil.Com

REVISIONS	

JOB NO.	1000
DRAWN BY	MJM
DESIGN BY	CMT
CHECKED BY	CMT

VILLAGE OF ASHVILLE, OHIO
2019 STREET RESURFACING PROJECT

STREET: RICH STREET PAVEMENT

IMPROVEMENTS: FULL DEPTH PAVEMENT REPLACEMENT, MILLING AND OVERLAY (FUTURE)

WORK LIMITS: FROM: JEFFERSON AVENUE BEGIN: _____
TO: CROMLEY STREET END: _____

PAVEMENT WIDTH (MIN): 5 LF PAVEMENT PLANING: 2470 SF
PAVEMENT WIDTH (MAX): 10 LF
PAVEMENT LENGTH: 304 LF

PROJECT AREA: 275 SY
(INCLUDES CONNECTING STREETS)

CONNECTING STREETS TO BE RESURFACED: RICH STREET AT JEFFERSON AVENUE 30 SY

COMMENTS: _____

TOTAL: 30 SY

PAVEMENT DATA:

	ESTIMATED	COMMENTS:	ACTUAL
ITEM 204, SUBGRADE COMPACTION	66 SY		SY
ITEM 254, PAVEMENT PLANING, BITUMINOUS [1" AVERAGE]	SY		SY
ITEM 301, BITUMINOUS AGGREGATE BASE	CY @ 7-1/4" THICK		CY @ 7-1/4" THICK
ITEM 407, TACK COAT (APPLIED @0.25 GAL/SY)	GAL		GAL
* ITEM 423, CRACK SEALING, TYPE III	SY		SY
ITEM 448, ASPHALT CONCRETE, SURFACE TYPE 1	CY @ 1-1/4" THICK		CY @ 1-1/4" THICK
ITEM 448, ASPHALT CONCRETE, INTERMEDIATE TYPE 2	CY @ 1-1/2" THICK		CY @ 1-1/2" THICK

ADDITIONAL ITEMS:

ITEM 202, PAVEMENT REMOVED	66 SY		SY
ITEM 253, FULL DEPTH PAVEMENT REPLACEMENT (12" DEPTH)	22 CY		CY
ITEM 609, COMBINATION CURB AND GUTTER	0 LF		LF
ITEM 644, STOP LINES, 20" WIDE	LF		LF
ITEM 644, CROSSWALK LINE, 10" WIDE	LF		LF

ITEM 604, MANHOLE ADJUSTED TO GRADE

ESTIMATED	
NUMBER OF MANHOLES	STATION

ITEM 604, MANHOLE ADJUSTED TO GRADE _____ EACH

ACTUAL	
NUMBER OF MANHOLES	STATION

ITEM 604, MANHOLE ADJUSTED TO GRADE _____ EACH

ITEM 604, CATCH BASIN ADJUSTED TO GRADE

ESTIMATED	
NUMBER OF CATCH BASINS	STATION

ITEM 604, CATCH BASIN ADJUSTED TO GRADE 0 EACH

ACTUAL	
NUMBER OF CATCH BASINS	STATION

ITEM 604, CATCH BASIN ADJUSTED TO GRADE _____ EACH

ITEM 807, VALVE BOX ADJUSTED TO GRADE

ESTIMATED	
NUMBER OF VALVE BOXES	STATION

ITEM 807, VALVE BOX ADJUSTED TO GRADE _____ EACH

ACTUAL	
NUMBER OF VALVE BOXES	STATION

ITEM 807, VALVE BOX ADJUSTED TO GRADE _____ EACH

* REFERS TO OHIO DEPARTMENT OF TRANSPORTATION CONSTRUCTION AND MATERIAL SPECIFICATIONS

C:\USERS\CTEBBE\ONE\DRIVE\T\CE\PROJECTS\1000\1\1000 - ASHVILLE STREETS 2018\CORRES\DWGS AND PDFS\1000_STREET PAVING (NEW ORTHO).DWG 4/26/2019 10:39:14 AM CTebbe



PAVEMENT AREA
= 0 SF

FULL DEPTH
PVMT = 35 SY



SCALE: 1" = 30'



PATCH PAVEMENT REPAIR EXHIBIT
ASHVILLE STREET PAVING PROJECT
 SOUTH STREET
 VILLAGE OF ASHVILLE, OHIO

REVISIONS	

JOB NO.	1000
DRAWN BY	MJM
DESIGN BY	CMT
CHECKED BY	CMT

VILLAGE OF ASHVILLE, OHIO
2019 STREET RESURFACING PROJECT

STREET: SOUTH STREET _____ PAVEMENT
 IMPROVEMENTS: FULL DEPTH PAVEMENT REPLACEMENT _____
 WORK LIMITS: FROM: POPLAR STREET _____ BEGIN: _____
 TO: CENTER ALLEY _____ END: _____

PAVEMENT WIDTH (MIN): 0 LF PAVEMENT PLANING: 0 SF
 PAVEMENT WIDTH (AVG): 0 LF
 PAVEMENT LENGTH: 0 LF

PROJECT AREA: 0 SY
 (INCLUDES CONNECTING STREETS)

CONNECTING STREETS TO BE RESURFACED: _____ SY COMMENTS: _____
 _____ SY _____
 _____ SY _____
 _____ SY _____
 _____ SY _____
 TOTAL: 0 SY _____

PAVEMENT DATA:

	ESTIMATED	COMMENTS:	ACTUAL
ITEM 204, SUBGRADE COMPACTION	35 SY	_____	SY
ITEM 254, PAVEMENT PLANING, BITUMINOUS [1" AVERAGE]	SY	_____	SY
ITEM 301, BITUMINOUS AGGREGATE BASE	CY @ 7-1/4" THICK	_____	CY @ 7-1/4" THICK
ITEM 407, TACK COAT (APPLIED @0.25 GAL/SY)	GAL	_____	GAL
* ITEM 423, CRACK SEALING, TYPE III	SY	_____	SY
ITEM 448, ASPHALT CONCRETE, SURFACE TYPE 1	CY @ 1-1/4" THICK	_____	CY @ 1-1/4" THICK
ITEM 448, ASPHALT CONCRETE, INTERMEDIATE TYPE 2	CY @ 1-1/2" THICK	_____	CY @ 1-1/2" THICK

ADDITIONAL ITEMS:

ITEM 202, PAVEMENT REMOVED	35 SY	_____	SY
ITEM 253, FULL DEPTH PAVEMENT REPLACEMENT (12" DEPTH)	12 CY	_____	CY
ITEM 609, COMBINATION CURB AND GUTTER	0 LF	_____	LF
ITEM 644, STOP LINES, 20" WIDE	14 LF	_____	LF
ITEM 644, CROSSWALK LINE, 10" WIDE	0 LF	_____	LF

ITEM 604, MANHOLE ADJUSTED TO GRADE

ESTIMATED	
NUMBER OF MANHOLES	STATION

ITEM 604, MANHOLE ADJUSTED TO GRADE 0 EACH

ACTUAL	
NUMBER OF MANHOLES	STATION

ITEM 604, MANHOLE ADJUSTED TO GRADE _____ EACH

ITEM 604, CATCH BASIN ADJUSTED TO GRADE

ESTIMATED	
NUMBER OF CATCH BASINS	STATION

ITEM 604, CATCH BASIN ADJUSTED TO GRADE 0 EACH

ACTUAL	
NUMBER OF CATCH BASINS	STATION

ITEM 604, CATCH BASIN ADJUSTED TO GRADE _____ EACH

ITEM 807, VALVE BOX ADJUSTED TO GRADE

ESTIMATED	
NUMBER OF VALVE BOXES	STATION

ITEM 807, VALVE BOX ADJUSTED TO GRADE 0 EACH

ACTUAL	
NUMBER OF VALVE BOXES	STATION

ITEM 807, VALVE BOX ADJUSTED TO GRADE _____ EACH

* REFERS TO OHIO DEPARTMENT OF TRANSPORTATION CONSTRUCTION AND MATERIAL SPECIFICATIONS

C:\USERS\CTEBBE\ONE DRIVE\PROJECTS\1000\1000 - ASHVILLE STREETS 2018\CORRES\DWGS AND PDFS\1000_STREET PAVING (NEW ORTHO).DWG 4/26/2019 10:39:18 AM CTebbe



PAVEMENT AREA
=0 SF

FULL DEPTH
PVMT = 79 SY



SCALE: 1" = 30'



PATCH PAVEMENT REPAIR EXHIBIT
ASHVILLE STREET PAVING PROJECT
 MAPLE STREET
 VILLAGE OF ASHVILLE, OHIO

REVISIONS	

JOB NO.	1000
DRAWN BY	MJM
DESIGN BY	CMT
CHECKED BY	CMT

VILLAGE OF ASHVILLE, OHIO
2019 STREET RESURFACING PROJECT

STREET: MAPLE STREET PAVEMENT

IMPROVEMENTS: FULL DEPTH PAVEMENT REPLACEMENT

WORK LIMITS: FROM: GRIFFITH ALLEY BEGIN: _____
TO: PLUM STREET END: _____

PAVEMENT WIDTH (MIN): 0 LF PAVEMENT PLANING: 0 SF

PAVEMENT WIDTH (AVG): 0 LF

PAVEMENT LENGTH: 0 LF

PROJECT AREA: 0 SY
(INCLUDES CONNECTING STREETS)

CONNECTING STREETS TO BE RESURFACED: _____ SY COMMENTS: _____
 _____ SY
 _____ SY
 _____ SY
 _____ SY
 TOTAL: 0 SY

PAVEMENT DATA:

	ESTIMATED	COMMENTS:	ACTUAL
ITEM 204, SUBGRADE COMPACTION	<u>79</u> SY	_____	_____ SY
ITEM 254, PAVEMENT PLANING, BITUMINOUS [1" AVERAGE]	_____ SY	_____	_____ SY
ITEM 301, BITUMINOUS AGGREGATE BASE	_____ CY @ 7-1/4" THICK	_____	_____ CY @ 7-1/4" THICK
ITEM 407, TACK COAT (APPLIED @0.25 GAL/SY)	_____ GAL	_____	_____ GAL
* ITEM 423, CRACK SEALING, TYPE III	_____ SY	_____	_____ SY
ITEM 448, ASPHALT CONCRETE, SURFACE TYPE 1	_____ CY @ 1-1/4" THICK	_____	_____ CY @ 1-1/4" THICK
ITEM 448, ASPHALT CONCRETE, INTERMEDIATE TYPE 2	_____ CY @ 1-1/2" THICK	_____	_____ CY @ 1-1/2" THICK

ADDITIONAL ITEMS:

ITEM 202, PAVEMENT REMOVED	<u>79</u> SY	_____	_____ SY
ITEM 253, FULL DEPTH PAVEMENT REPLACEMENT (12" DEPTH)	<u>26</u> CY	_____	_____ CY
ITEM 609, COMBINATION CURB AND GUTTER	<u>0</u> LF	_____	_____ LF
ITEM 644, STOP LINES, 20" WIDE	<u>14</u> LF	_____	_____ LF
ITEM 644, CROSSWALK LINE, 10" WIDE	<u>0</u> LF	_____	_____ LF

ITEM 604, MANHOLE ADJUSTED TO GRADE

ESTIMATED	
NUMBER OF MANHOLES	STATION

ITEM 604, MANHOLE ADJUSTED TO GRADE 0 EACH

ACTUAL	
NUMBER OF MANHOLES	STATION

ITEM 604, MANHOLE ADJUSTED TO GRADE _____ EACH

ITEM 604, CATCH BASIN ADJUSTED TO GRADE

ESTIMATED	
NUMBER OF CATCH BASINS	STATION

ITEM 604, CATCH BASIN ADJUSTED TO GRADE 0 EACH

ACTUAL	
NUMBER OF CATCH BASINS	STATION

ITEM 604, CATCH BASIN ADJUSTED TO GRADE _____ EACH

ITEM 807, VALVE BOX ADJUSTED TO GRADE

ESTIMATED	
NUMBER OF VALVE BOXES	STATION

ITEM 807, VALVE BOX ADJUSTED TO GRADE 0 EACH

ACTUAL	
NUMBER OF VALVE BOXES	STATION

ITEM 807, VALVE BOX ADJUSTED TO GRADE _____ EACH

* REFERS TO OHIO DEPARTMENT OF TRANSPORTATION CONSTRUCTION AND MATERIAL SPECIFICATIONS